LEADS ALL OTHERS
Daily AVERAGE CIRCULATION IN APRIL 334,350
306,904 Sunday AVERAGE CIRCULATION IN APRIL

HEARST'S
BOSTON AMERICAN
THE TWENTIETH CENTURY NEWSPAPER

WEATHER FORECAST. Fair; Warmer To-morrow

SPORTING Edition

VOL. 3—No. 56. 10 PAGES BOSTON, TUESDAY, MAY 15, 1906.
Copyright, 1906, by the Hearst Newspaper Publishing Assn.
10 PAGES PRICE ONE CENT.

GERMAN PRINCE SON OF KAISER, REPORTED VICTIM IN DEATH MYSTERY

PRINCE EITEL FRITZ.—E. BIEBER, PHOTO.

SON OF KAISER, REPORTED DEAD.

On Lines of Hughes Inquiry, House to Conduct SHARP BRIBE PROBE

Able Lawyer, Possibly Herbert Parker, May Be Engaged to Manage It.

The investigation by the legislative committee on rules of bribery charges in connection with the defeat of the bucket shop bill by the House of Representatives is to be made along the lines of the famous Hughes insurance inquiry in New York, and with the same determined thoroughness.

One of the best criminal lawyers of the State will be secured to conduct the hearings. The name of former Attorney General Herbert Parker was mentioned frequently to-day in the discussion of this phase of the case.

This declaration was made to-day by members of the investigating committee to a reporter of the BOSTON AMERICAN, and representatives who are not on the committee asserted that the program met with their hearty approval.

It is the plan of the Committee on Rules to have the lawyer do the probing and the committee to sit on the case as a jury. It is believed that the hearings will be semi-public—that is, that the newspapers will be permitted to have representatives present, but that the general public will be excluded.

Oppose Secret Hearings.

The sentiment as expressed among the legislators both was emphatically against a star chamber proceeding. The feeling seems to be that charges of bribery have become so frequent and so insistent that for once it is absolutely necessary to have the matter investigated in such an open and drastic manner that the people will be thoroughly satisfied with the result.

Anything that partakes of whitewashing, many of the members have pointed out, would serve to lower the situation to worse condition than it is at present.

The committee on rules met this afternoon, but because of the fact that Speaker John N. Cole is to be kept at home with tonsilitis no action will be taken in connection with the bribery inquiry. The doctor has assured Mr. Cole that if he keeps to the house to-day he will be able to attend business to-morrow, when it is expected the inquiry will be started.

May Summon Lawson.

Two of the men who, it is said, will be called upon to tell all they know of bribery as witnesses are Thomas W. Lawson and George J. Raymond.

Following is the order adopted by the House calling for the investigation:

"Ordered, that the committee on rules be directed to investigate the charges of bribery recently made against members of the House of Representatives; and for this purpose the committee is authorized to administer oaths, to require the presence of witnesses and the production of documents and to employ such assistance as may be necessary."

Already the committee has heard Messrs Swig, Thompson, Leonard, Gehrs and Toland, the five members of the House who were summoned by District Attorney Moran last week before the general summons was sent to the entire Legislature.

8,000 TROLLEY MEN VOTING TO-DAY ON BIG STRIKE ISSUE

NATIONAL PRESIDENT MAHAN COMING TO TAKE CHARGE OF CONFLICT.

The employes of the Boston & Northern and Old Colony Street Railways are voting to-day whether they will go out on strike as a result of the refusal of President P. F. Sullivan to grant them a nine-hour day, a flat rate of 28 cents an hour and improvements in working conditions.

Clothed with full power to carry the controversy to a conclusion one way or the other, International President Mahon will reach Boston from Detroit in time for the general conference that is to take place here to-morrow.

Should the 8,000 men on the two roads decide to strike, President Mahon will instruct other street railways in New England as to working in unison with them, and the entire network of surface roads in this section may be tied up.

BROCKTON A UNIT FOR STRIKE.

The area affected by a strike on the Boston & Northern and Old Colony roads would stretch along the Atlantic coast from Newport to Newburyport and for many miles back in the country.

Coming at this time, when the shore and country resorts are opening for business, a tie-up of the surface roads would be disappointing to the traveling public and disastrous to the companies, who rely upon the Summer travel chiefly for their income.

At a meeting early to-day in Brockton which was attended by 300 men all but four voted to fight the position of President Sullivan. Delegates to attend the conference to-morrow were instructed to report that the Brockton men were unanimous in favor of the fight for their demands.

FALL RIVER BALLOTING.

At Fall River the voting began at 3 o'clock and will last until the same hour this evening. The greater portion of the men, it is said, are in favor of making a fight.

That the railway companies intend to make a bitter fight is indicated by the report that Parley, the strike-breaker who has figured so prominently in the West and in New York city, is here to assist the corporations.

If a strike is called it will be one of the largest and most comprehensive that ever occurred in street railway circles. The cities affected besides those mentioned will be Brockton, Taunton, Somerville, Chelsea, Melrose, Lynn, Salem, Beverly, Gloucester, Lawrence and Lowell.

Farley is reported as saying that he will settle the strike talk. With him came his

Continued on Page 2, Column 2

Eitel Fritz, Second Son of Kaiser, Said in London Dispatch to Have Died at Potsdam—Was Married Only a Few Months Ago.

Special Cable to Boston American.

LONDON, May 15.—A rumor has reached here from Berlin that Prince Eitel Fritz, the second son of the Emperor of Germany, is dead at Potsdam.

There are conflicting reports as to how he came to his death. One report is that he died of apoplexy, another as the result of an automobile accident, and a third that he committed suicide.

It is known that the Prince has been seriously ill at times with what was said to be inflammation of the lungs. It is the general belief here that if he is dead his weakness in this respect caused it.

Handsome Couple.

Prince Eitel Fritz of Prussia was the second son of the German Emperor. He was twenty-three years old.

Amid royal splendor he was wedded on February 27 to Duchess Sophie Charlotte of Oldenburg. It was said that they were the handsomest royal couple to be married in many a day. His bride was four years his senior.

The Prince was very tall, standing over six feet, and in stature, cast of features and manner recalled the old Emperor William.

Earlier in the year the Prince was reported as very ill at Potsdam with inflammation of the lungs.

At the time of the royal wedding the following was written about the occasion and the couple married:

Duchess Sophie Charlotte, who is a tall, blonde, graceful girl of twenty-seven, five years older than her royal bridegroom, accompanied by her father, the reigning Grand Duke Augustus of Oldenburg, and her stepmother, the Grand Duchess Elizabeth of Mecklenburg.

After the customary ceremonial reception at the railway station at which the German Emperor and the members of the imperial family, except the Empress, were present, Duchess Sophie Charlotte proceeded to Bellevue Castle on the north western outskirts of the city. Here she rested for a few hours before making her public entry into the city.

STATE ENTRY TO BERLIN.

The State entry into Berlin was made in the famous gilded coach constructed by Frederick the Great, which was drawn by eight jet black horses. Duchess Sophie Charlotte was plainly visible through the broad windows of the coach.

Princess Frederick Carl of Prussia, the oldest member of the Hohenzollern family, accompanied the bride-to-be in the coach. Half a squadron of cavalry guards rode in front of the coach and a half squadron rode behind. Five six-horsed carriages conveyed the noblemen and ladies in attendance on the royal coach. The procession was headed by a squadron of dragoon guards, and a squadron of lancers with flying pennons brought up the rear.

As the royal coach passed through the Brandenburg gate an artillery salute of forty-eight guns was fired, and the bells of all the churches in Berlin pealed forth a welcome. The Burgomaster of Berlin presented an address of welcome, to which the Duchess replied.

TAYLOR'S BODY FOUND IN POND AT MARLBORO

Mystery of Sergeant, Missing for Many Days, Partially Solved.

Special to the Boston American.

MARLBORO, May 15.—The body of Sergeant Guy Taylor of Company F, Eighth Regiment, who has been missing since a week ago Saturday, was found in Fort Meadow pond to-day by G. W. Campbell, a teamster. There were no marks about the body that indicated foul play and the authorities have not been able to determine the cause of death. An investigation is being made by the police and the medical examiner.

The point where the body was found is about halfway between Hudson and Marlboro. Campbell was hauling sand from a nearby pit when he hooked the body.

Taylor's disappearance caused great excitement in Marlboro, where he had lived for a number of years. Captain Frank Taylor of the militia company called out his men, and a systematic search was made for the body. They found the boat in which the sergeant had gone rowing, but not the slightest trace of the missing man.

It is said by friends of Taylor that there was no reason for his taking his own life. He leaves a widow and one child. Mrs. Taylor was prostrated when told the body of her husband had been found.

GROSS WASTE SHOWN IN LYNN DAM INQUIRY

Engineer Tells of Extravagant Expenditures on Walden Pond Work.

Special to the Boston American.

LYNN, May 15.—That there had been gross extravagance in the construction of the Walden Pond dam, which is being investigated by a commission appointed by Mayor Barney, was brought out at a hearing to-day when Linden Taylor, a $25 a day engineer, admitted that he had allowed $220 a thousand feet for sheet piling.

George H. Evans of Lowell, an engineer member of the commission, announced that he would produce an expert who would say that $80 was a large sum for such piling.

There was spent by the Lynn Water Board, which superintended the construction of the dam, about $9,000 for sheet piling. It is declared that the commission will show that $3,00 should have covered that part of the work.

Taylor also admitted that the Water Board accepted practically without question the prices charged by Contractor Frederick E. Shaw. The statements made considerable of a sensation at the hearing.

OIL SHARES WIN $9 A QUARTER

NEW YORK, May 15.—The Standard Oil Company to-day declared a dividend for the quarter of $9 a share. The previous dividend was $15 a share, and was paid March 15th last. The dividend declared for this time in 1905 was also $9 a share.

FOR TO-NIGHT'S "POP" CONCERT

Two more excellent programs have been prepared for the "Pop" concerts of to-night and to-morrow night. The one to-night includes the following: "Under the Double Eagle," J. F. Wagner; overture, "Fra Diavolo," Auber; selection, "Rubes in Toyland," Herbert; overture, "Euryanthe," Weber; selection, "Erminie," Jakobowski; second rhapsody, Liszt; overture, "Light Cavalry," Suppe; waltz, "Vienna Buds," Von Blon.

LIBERTY THE KEYNOTE OF REPLY TO CZAR

ST. PETERSBURG, May 15 (3:50 P. M.).—The draft of the address to the throne in reply to the Emperor's speech at the opening of Parliament was submitted to the Lower House of Parliament to-day by the commission. It consists practically of the following demands:

General amnesty, the abolition of the death penalty, the suspension of martial law and all exceptional laws, full civil liberty, the abolition of the council of the empire, the revision of the fundamental law, the establishment of the responsibility of ministers, the right of interpellation, force expropriation of land, guarantees of the rights of trades unions.

SCENT MURDER IN LYNN DEATH

LYNN, May 15.—Mystery in the supposed suicide of Charles E. Meikle, who according to the statement of his fourteen-year-old son, Edgar, shot himself on November 7, 1905, has developed. District Attorney W. Scott Peters believes that he can show the man was murdered. An inquest will be held Saturday.

On the day of his death he went home from work at noon, and before he had time to eat his lunch a quarrel between father and son ended to the death of the elder Meikle.

SCHIDLOFSKI IS BETTER.

Schidlofski, the condemned murderer, whose mental and physical condition for the past two weeks has been such that the East Cambridge jail authorities despaired of his life, showed improvement yesterday, and for the first time in days asked for food. As to the fate of their [illegible]

40 ENTOMBED, 16 HURT; MINE GAS EXPLODES

Fire Boss Among Those Mortally Injured—Pennsylvania Colliery Accident.

SHENANDOAH, Pa., May 15.—By an explosion of gas to-day at Shenandoah City colliery of the Philadelphia and Reading Coal and Iron Company forty miners were entombed and sixteen more or less hurt, several of them fatally. It is thought.

Black damp is interfering with the work of rescue.

Five of the injured have been taken from the mine, among them being Fire Boss Samuel Powell, who is so badly burned that he will not survive the day. Several hundred men, women and children are pressing about the mouth of the shaft anxious to learn the fate of their [illegible]

WIFE DIVORCES RICH BOSTON MAN IN LONDON

Separation Granted Mrs. Benjamin M. Chandler by English Courts.

The romance which resulted in the marriage of Benjamin Merrin Chandler and his wife, Eloise, several years ago, both of whom are well known in Boston and Manchester, N. H., was to-day ended in a London divorce court, according to dispatches from that city to the BOSTON AMERICAN. Both came from New Hampshire, Chandler being a son of the late George Byron Chandler, the millionaire banker of Manchester. He inherited considerable wealth from his father. He was well educated, having studied at Dartmouth and Harvard. After the marriage the couple came to Boston to live, and then moved to England, where Chandler was engaged in literary research. The divorce was granted to the wife on the ground of desertion.

MAYOR HOLDS VETO CLUB OVER THE ALDERMEN

Mayor Fitzgerald will veto the $500,000 loan for street construction, which has been passed by both branches of the City Council, and is now in his hands for approval, unless the action of the Board of Aldermen yesterday in defeating the $500,000 loan for street improvements is reconsidered at the coming meeting of the board.

The loan for street construction goes, if approved, to the Street Commissioners, and is handled by them, and over the money the Mayor has no control except that he approves the action of the Board of Commissioners.

That the loan will find executive displeasure is officially stated at the Mayor's office to-day. It is declared that the action of the Finance Council at its last meeting in passing the two loans, one for street improvements and one for street construction, was the result of a trade between the Mayor and two Republican members of the Board of Aldermen. The Republican members agreed to pass the loan for street improvements, which the Mayor especially desired, if the Mayor would withdraw his opposition to the loan for an equal amount for street construction, which the Aldermen had already passed.

Yesterday the two Republican aldermen had an opportunity to make good their part of the bargain, but instead of so doing they voted against the improvement loan, and it was defeated.

ARMED POSSE IN MAN HUNT IN GEORGIA

ATLANTA, Ga., May 15.—J. H. Clark, night telegraph operator at Chamblee, twelve miles from Atlanta, went crazy through love for a girl while on duty last night, armed himself and went out on the rampage. He killed William J. Cheeks of Dunwoody and seriously injured W. Purcell of Chamblee, E. S. Purcell of Chamblee, W. S. Mast of Chamblee and W. J. Coker of Dunwoody. He is heavily armed with two revolvers, a rifle and 250 rounds of ammunition. He is still at large and is being pursued by a large armed posse.

All business has been suspended in that little place, houses closed up and the inhabitants fleeing in the wildest terror. Last night Clark took a can of oil and set fire to the home of the Purcells. When they came out to fight the flames he fired upon them, wounding them both, and W. S. Mast, a neighbor who came to help fight the fire. He continued to Dunwoody where he tried to buy some ammunition from Nash and Cheeks, and when he was refused killed his friend and killed W. J. Cheeks and fired at Nash, but the bullet struck his Masonic fob and saved the life.

W. J. Coker was shot at Dunwoody too, but not badly hurt. An armed posse was left Atlanta to capture the maniac [illegible] of alle-

OLD COLONY TRUST CO.'S UBERO DEALS TOLD AT TRIAL OF PROMOTER BORGES

BORGES IN PARTICULAR ANXIETY AS TO HIS PERSONAL APPEARANCE
QUENCHING HIS THIRST
COURT OFFICER RELIEVING BORGES OF HIS KNIFE
THROWING NOTE TO HIS LAWYER
BORGES SCORING IN COURT
FERDINAND E. BORGES

Sketched in Court by Boston American Artist.

SOME VIEWS OF F. E. BORGES OF UBERO CO.

Member of Banking Firm Describe How Concern Was Drawn Into Scheme.

How the old Colony Trust Company, one of the most conservative financial institutions in Massachusetts, was drawn into the Ubero exploitation schemes, through which millions of dollars were taken from the pockets of credulous patrons, was told today in the Supreme Criminal Court by Miles A. Parker, vice-president of the trust company.

Ferdinand E. Borges, the promoter of the gigantic scheme, is on trial for the part he played in the game in connection with Former Congressman William D. Green, now a fugitive from justice.

Made Deal in 1900.

Vice-President Parker testified of an agreement made between Borges and himself in October, 1900, by which the trust company should take the title, as trustee, to the lands in Mexico owned by the La Puerta Plantations Company.

An agreement was executed with the Old Colony Trust Company, Mr. Parker said, proved and executed by the Ubero Plantations Company, by which the La Puerta Plantations Company undertook to convey and contracted to develop the Mexican land, and for which the Ubero Plantations Company agreed to pay in annual payments covering five years, $750,000. This deed, Mr. Parker said, was delivered and held by the trust company in Mexico.

The agreement between Ubero in behalf of the La Puerta Plantation Company and Borges in behalf of the Ubero, read in court, described the plantation property as bearing a million plus apple trees and a million rubber plants, and being especially adapted to the growth of oranges, grape fruit and other tropical fruits, outside of the description of the property in the agreement. Mr. Parker said that the knowledge of the value of the plantation land.

Attorney Case for the prosecution read voluminous correspondence between Borges and Vice-President Parker of the old Colony Trust Company, in which the latter strongly objected to what he termed misleading matter in which the Ubero people were advertising the trust company's relations with their enterprise and warned Borges against advertising the trust company in any but its true relation to the Ubero Plantations Company that of registrar of its stock.

Parker Made Objection.

Vice-President Parker particularly objected to the Ubero company's advertisement, which stated that "every certificate insures a pro rata interest in the land held by the Old Colony Trust Company as trustee, and further "the holding of the land to the 39,000 acres by the Old Colony Trust Company precludes the mortgaging or encumbering of the land to any amount whatever." Borges that the Old Colony Trust Company's relations with the Ubero company "in no way refers to the title of land, the quality of it or anything in connection therewith by which the deed was lodged with the trust company."

"That was one on me. We all smoke," was Mr. Borges' excuse in letter to Mr. Parker for the insertion of an advertisement of the Ubero Company, in which the name of the Old Colony Trust Company was used in violation of a previous agreement that no such advertisement should be run without being first submitted to Mr. Parker, and Mr. Chase asked: "Did you smoke, Mr. Parker?" The banker only smiled in reply.

Cross-examination of Mr. Parker was read in court accused Borges of "distinct breach of faith with the trust company in advertising its connection with the Ubero Company.

Essence of the Charges.

The charge against Borges is that he, with William D. Green, a former congressman from Indiana and now a fugitive from justice, sold stock in the plantation concern on the alleged representation that certain lands in Central America and Mexico had been converted into flourishing rubber and coffee plantations, yielding enormous annual returns. It is alleged that these representations were untrue, and that the money thus secured was wrongfully converted. He was brought to trial yesterday afternoon.

His counsel, at that time, could be seen viewing the jury, was to take out a penknife and begin trimming his nails. As soon as the jury had been completed, the case was considered, and Borges gave up his pastime work with an apparent sigh of relief. Next, while taking notes, he wrote one to his counsel, rolled it into a ball and threw it across the intervening space with an accuracy that landed it properly, but brought forth a caution from the court officer, which ended their further wireless communications.

Bait of 400 Per Cent.

Among the communications shown the court was one which Borges wrote telling that the company had prospective investments which will "pay 400 per cent." Several of the letters were marked "Confidential." Senator Robert L. Baker, counsel for Borges, objected to the reading of these letters, but was not sustained. A letter to H. C. Estes of Sterling, Ill., dated July 11, 1900, from Borges, read thus:

"Boston as a field for operations is probably the best in the country. One-fifteenth of all the savings of the American people is deposited in Massachusetts and co-operative banks. A very large per cent. of population are women, and women who are self-reliant and who have been educated to transact business and make investments for themselves on their own judgment. Boston has the reputation of being the greatest centre for investments of all kinds that, bear on their face any reasonable chance of profit."

SUPREME COURT DEALS BLOW AT AUTO OWNERS

PROPRIETORS OF MACHINES RESPONSIBLE FOR CHAUFFEURS' OVERSPEEDING.

Automobile owners are hard hit by a decision of the Supreme Court handed down today, the court holding that owners of autos are liable if while riding they allow their chauffeur to exceed the speed limit. The decision is the result of a test case brought by Lawyer Roland H. Sherman, ex-District Attorney of Essex county and son of Judge Sherman. Mr. Sherman was arrested for exceeding the speed limit at Lodgeister last year. In the municipal court he was fined $15 and carried his case to the Superior Court, where a jury found him guilty of overspeeding. Sherman's appeal to the Supreme Court was based on the fact that although he was owner of the machine he was not operating it, and therefore not liable.

The Court holds that the registering of the machine by the defendant with the Massachusetts Highway Commission warranted the jury finding that Mr. Sherman was "general owner of the machine and had a special property therein while under his control thereof."

The decision says: "If the defendant is guilty, he is guilty not as owner, but because the evidence warranted the jury in finding as a fact that he operated in the machine's being run at an illegal speed.

"The offence is a misdemeanor, and it is settled that in misdemeanors there are no degrees, but that all who participate in the commission of the offence are principals, and may be charged as such."

8,000 RAILWAY MEN VOTING ON STRIKE

Continued from First Page.

bureau of publicity and his guards. Last night he conferred with the railroad officials, and some of his men were called to confer with the general managers of the Boston & Northern and Old Colony Railways of this division to stand directly by the demands as outlined in the agreement formulated by the conference committee.

The delegates to the conference were instructed to report the stand, practically unanimous, on the part of the Brockton division members and to lay the whole matter in the hands of the conference committee and the international officers in Boston to-morrow.

The Brockton meeting convened at 12:30 p. m. Special cars brought members from North Abington, Lakeville and Milton earlier in the day. At 1 o'clock Hall, the regular meeting place, was packed beyond all limits, and an adjournment to Franklin Hall, the largest meeting place in Campello, became necessary.

Brockton Jurisdiction.

The Brockton division has jurisdiction over all lines of the Old Colony system in Brockton, the through line to Boston by way of Avon, Randolph and Milton to Mattapan square connecting with the elevated, the line in East Milton, line lines to Stoughton and North Easton, the short line to Canton, connecting for Providence, Fall River and Newport, the through line to Bridgewater, through to Middleboro, Taunton, etc., the lines connecting Brockton and Whitman, the Abingtons and Rockland, the country line between Rockland, the Abingtons and Whitman through East Bridgewater to Bridgewater and the line through Rockland as far as Queen Ann's Corner on the Nantasket Beach route.

In Quincy Direction.

At Mattapan square the Hyde Park division takes jurisdiction. The Quincy division takes jurisdiction at Mattapan, running into Brockton by way of Holbrook and the Braintrees. The Taunton division takes jurisdiction at the end of the Brockton short line into Taunton and over the long line in Bridgewater, which also connects for Brockton. The Quincy division takes jurisdiction where the Brockton division's scope ends in Rockland and at Queen Ann's Corner, on the Nantasket route, and the Quincy union covers all sections from through the Weymouths which run into Rockland.

Practically all the regular men and many spare men on the lines governed by Brockton division are members of the union, of those who were not thirty-two fell into line at to-day's session and were initiated.

ITS THIRD MAY DANCE.

The charitable Entertaining Club will give its third annual May party and dance at Howe Hall, No. 177 Huntington avenue, to-night.

TO ASSEMBLE RECORD FLEET UNDER EVANS

Atlantic Squadron Will Aggregate 276,000 Tons in 30 Days.

By Boston American Leased Wire.

NEW YORK, May 15.—Within the next thirty days the Atlantic fleet of warships under the command of Rear Admiral Evans will exceed the fighting strength of any two regular fleets of Great Britain and France. The first-class battleships Rhode Island and Virginia recently placed in commission will be turned over to "Fighting Bob" within the next few days, and early next month the biggest type of battleship ever constructed for the American navy, the Connecticut and Louisiana, will be commissioned and take their place in Admiral Evans's line.

The fighting strength will be augmented later in the season by the battleship New Jersey, a sister to the Rhode Island, the Washington and Tennessee, the last two over 9,000 tons each, bigger than the peerless West Virginia class now at anchor in the North River.

With such an immense fleet it is natural that Admiral Evans should abandon the Maine as a flagship, and the Connecticut, the product of the navy yard in Brooklyn, will fly the broad pennant of "Fighting Bob."

The fleet of the admiral, aside from the torpedo flotilla auxiliaries and ten unprotected cruisers and gunboats, will by September time include the following vessels, the assembling of which is unparalleled in American navy lore:

Battleships, first class—Connecticut, Louisiana, Maine, Missouri, Kearsarge, Kentucky, Rhode Island, Virginia, New Jersey, Alabama, Illinois, Indiana, Iowa and Massachusetts, representing 193,000 tons.

Armored cruisers—Tennessee, Washington, West Virginia, Colorado, Maryland and Pennsylvania—83,000 tons.

This, too, in excess of such well-known fighting craft as the Columbia, Minneapolis, Cleveland, Denver, Des Moines, Newport, Nashville, Dubuque, Paducah, Don Juan de Austria, all of which are attached to the Atlantic fleet.

MARLOWE ILL; KNIFE FEARED

OTTAWA, Ont., May 15.—John Marlowe was taken suddenly ill here last night and hurried back to New York, leaving at 5 p. m.

The Russell Theatre was crowded, and it was announced from the platform that the audience could remain until after the first act and then ask for the return of their ticket money if they desired. All remained throughout, however.

It is feared that the sudden illness may prove to be appendicitis and that the actor may be hurried to New York for an operation.

The Unanimous Conclusion

"SALADA"

CEYLON AND INDIA TEA

"Is the Purest and Most Delicious of All."

LEAD PACKETS ONLY.

30c, 40c, 50c, 60c and 70c Per Pound. At All Grocers.

HIGHEST AWARD, ST. LOUIS, 1904.

IMPORTANT NEWS

Revised Hourly for Busy Readers.

FOREIGN.

3 SHIPS AND 73 MEN LOST.

BERLIN, May 15.—Three German sailing vessels, the Ignwar, Emilia and Sophia, foundered in a hurricane in the North Sea. Their entire crews, numbering seventy-three men, were drowned.

HEAVY FIGHTING IN ZULULAND.

DURBAN, Natal, May 15.—It is reported that Bambasta, the insurgent Zulu chief, has crossed into Natal. Heavy gun firing was heard May 13 from Nkrobilla, which recommenced this afternoon, and heavy firing was heard yesterday at Krantzkop.

SWEDEN ADOPTS SUFFRAGE SCHEME.

STOCKHOLM, May 15.—The first chamber of the Swedish Parliament yesterday adopted a scheme of universal suffrage with proportional representation in both chambers.

THOUSANDS DEMAND RIGHT TO WORK.

LONDON, May 15.—Thousands of unemployed persons of both sexes marched yesterday to Hyde Park and passed resolutions calling on the authorities to recognize the right of all to work.

AUSTEN CHAMBERLAIN ENGAGED.

LONDON, May 15.—The engagement is announced of J. Austen Chamberlain, son of Joseph Chamberlain, chancellor of the exchequer in the late Balfour cabinet, and Miss Ivy Muriel Dundas.

NEW ENGLAND.

VT. ODD FELLOWS MEET.

BURLINGTON, Vt., May 15.—The annual session of the grand lodges of Odd Fellows of Vermont opens here to-day and will continue throughout the week.

DROWNED BY RUBBER BOOTS

SANFORD, Me., May 15.—Frank Gronlin, although a good swimmer, was drowned Sunday because he wore rubber boots. He went fishing with his brother and their canoe was overturned.

HUNT LAKE FOR BODY.

DANFORTH, Me., May 15.—It is feared that Allan Markey, proprietor of the Forest Fly Hotel, who went out on Grand Lake Friday in a sailing canoe, is drowned and the lake is being searched.

BARKENTINE BREAKS UP.

EDGARTOWN, May 15.—The barkentine Hattie G. Dixon, which went ashore on Skiff's Island early Sunday morning, went to pieces yesterday in a heavy southwest sea. Her cargo of coal will be a total loss.

$75,000 GIFT TO CHURCH.

STOCKBRIDGE, May 15.—The gift was announced last night of a rectory for parish house and land, costing about $75,000, by Miss Virginia Butler of New York to St. Paul's Episcopal parish here.

DEATHS.

LEADING BUSINESS MAN.

BROCKTON, May 15.—Henry Thompson, a well-known business man, died today after a short illness, aged 74.

NASHUA'S OLDEST WOMAN.

NASHUA, N. H., May 15.—Mrs. Rebekah D. Fogg, the oldest woman in Nashua, died yesterday, aged ninety-three, leaving three daughters, six grandchildren and seven great-grandchildren.

LEFT FORTUNE TO Y. M. C. A.

PORTLAND, Me., May 15.—Frank Thayer, who has sold fruit on the streets of this city for years, died yesterday, fifty-three. He accumulated quite a fortune, which he left to the Y. M. C. A.

WELL-KNOWN EDITOR.

HANOVER, N. H., May 15.—Parmenius W. Dewey, a well-known newspaper editor and business man of this State, died yesterday of apoplexy, aged seventy-six.

PROMINENT IN POLITICS.

CHICOPEE, May 15.—Dr. William M. E. Mellen, brother of Representative James Mellen of Worcester and himself prominent in politics, died yesterday, aged sixty-five.

WELL-KNOWN CAPITALIST.

Benjamin F. Bates, capitalist, died yesterday at No. 426 Heath street, Chestnut Hill.

BOSTON.

ANCIENTS RAISE $1,000.

The Ancient and Honorable Artillery Company raised $1,000 for the San Francisco sufferers at its meeting last night.

OLD MARINE LANDMARK TO GO.

The old Cunard dock, constructed in 1845, at which the Cunard steamer Britannia, the Atlantic was berthed, is to be destroyed and a modern dock, with all the appliances, is to take its place.

TO HELP CHIEF'S WIDOW.

Mrs. Minnie Chenwell, widow of Chief William F. Chenwell of the Boston fire department, was yesterday granted an annuity of $200 in accordance with the order passed by the City Council last week.

CAUGHT LITTLE FISH SUNDAY; FINED $20

BENNINGTON, Vt., May 15.—Hosier A. Moon of Pownal went fishing Sunday and was caught with two pieces of less than the legal length in his possession. He pleaded guilty in the Municipal Court yesterday and was fined $20 and costs.

WASHINGTON.

CIVIL SERVICE MEN CONFER.

WASHINGTON, May 15.—A conference of secretaries and chief examiners of State and municipal service commissions is being held at the offices of the United States Civil Service Commission. The object is to discuss methods for improvement in examinations and appointments, and better co-operation between the commissions. This afternoon, at 2:30, President Roosevelt received the members.

PRESIDENT KILLS M'KENNA RUMORS.

WASHINGTON, May 15.—President Roosevelt has written a letter to Judge Charles F. McKenna, who recently resigned his position on the Porto Rican bench, asserting him that there is no official stain upon his character. This was done to refute rumors that the judge was compelled to resign.

TO STOP SPECULATION IN COTTON FUTURES.

WASHINGTON, May 15.—Representative Hoffine of Alabama yesterday introduced a bill making it a misdemeanor for any person to keep an establishment for the purpose of dealing in cotton futures, which provides for a fine of not less than $5,000 and imprisonment for a period of ten years.

MORE PAY FOR COMMERCE COMMISSIONERS

WASHINGTON, May 15.—Senator Lodge offered a substitute for the commission section of the rate bill yesterday providing for a new commerce commission of nine members and increasing their salaries from $10,000 to $12,000 a year.

LEGISLATURE.

FIGHT FISHING VETO.

To-day the veto of the bill to allow boating and fishing on the great ponds of the metropolitan water district in the star feature of the calendar, with Representative McManus of Natick leading the fight against it.

HOUSE VOTES TWO WAYS.

After voting overwhelmingly with their mouths against the Lace corrupt practices bill yesterday afternoon, the House members on the roll call adopted the bill by the vote of 141 to 26. It was another case of the moral courage (?) of the membership. They did not want the bill, but they dare not say so when put on record.

SENATE REVIVING BILLS.

The Senate is "turning turtle" on nearly every matter that comes before it. Beginning with the overtime bill, it reconsidered the passage of several matters and killed them. Recently the Senators have taken the other tack and are reviving bills that were rejected, such as the college taxation bill and the bill allowing gas companies to increase capital stock $400,000 above the limit.

ALL SORTS.

TO RELEASE HUB SCHOONER.

NORTH SYDNEY, N. S., May 15.—In accordance with instructions from Ottawa, the Boston fishing schooner Raybah is to be released immediately upon her owners furnishing bonds, awaiting the decision of the court. No instructions have yet been sent here regarding the Patrick.

RESPITE FOR PATRICK.

ALBANY, N. Y., May 15.—Governor Higgins yesterday granted an additional respite of thirty days, until June 17, to Albert T. Patrick, under sentence of death for the murder of William M. Rice.

HUMMEL MUST STAND TRIAL.

NEW YORK, May 15.—Judge Scott yesterday denied the motion of Lawyer Abraham Hummel, charged with conspiracy and assisting, charging subornation of perjury in the Dodge-Rice divorce case, and Hummel must stand trial.

CAUGHT 80 POUNDS TROUT.

BURLINGTON, Vt., May 15.—The fishing season opened yesterday at the Lake Mansfield Trout Club, fifteen men caught eighty pounds of trout.

LABOR.

10 PER CENT. RAISE IN MILLS

NORTH ADAMS, May 15.—The wages of the 600 employes of the Greylock cotton mills were raised ten per cent. yesterday, and the same increase was granted 2,000 in the weaving department of the four mills of the Berkshire Cotton Manufacturing Company.

WILL SEE MASTER BUILDERS.

FALL RIVER, May 15.—At a joint meeting of both local unions of carpenters here last night, a committee was appointed to sound the master builders on the closed shop and recognition of the union.

PROMINENT PERSONS.

SAY RIPLEY WILL HEAD TECH.

It is said that Professor William Z. Ripley, a Tech graduate and professor of economics at Harvard, will succeed President Henry S. Pritchett at the head of the Institute of Technology.

OIL KING'S PASTOR NEW HEAD

NEW YORK, May 15.—It is reported that Rev. Dr. Reffe Johnston, John D. Rockefeller's pastor, will be the new president of Chicago university.

TO CLIMB MT. M'KINLEY.

SEATTLE, Wash., May 15.—Dr. F. A. Cook is here completing preparations for his second expedition to climb Mount McKinley, Alaska, the highest peak in North America. His party will include Professor H. C. Parker of the University of New York, and R. W. Parker, who has made seven Arctic expeditions.

LODGE TO TALK COTTON.

ASHVILLE, N. C., May 15.—Senator Lodge will address the tenth annual convention of the American Cotton Manufacturers' association here, which meets Wednesday.

FINANCIAL.

MILLS INCREASE CAPITAL.

FALL RIVER, May 15.—The stockholders of the Tecumseh Mills voted yesterday to increase the capital stock from $500,000 to $750,000. Each shareholder will receive one share of new stock for every two now held.

INSURANCE RATES TO RISE.

At a conference between all the big fire insurance companies here to-day New York yesterday it was decided to increase rates in Boston and New York ten per cent.

Dr. Greene
SPECIALIST
34 Temple Place, Boston.
Long established and successful practice.
Proved professional skill and ability.
Expert and honest treatment.
High standard of medicines.
Reasonable and fair charges.
Advice free.

All who call or write receive the personal attention of Dr. Greene himself, the well known Medical Lecturer and proprietor of the great family medicine, Dr. Greene's Nervura Blood and Nerve Remedy, the best of all spring medicines, as cured by Dr. Greene, who guarantees his remedy to be perfectly harmless and expeditiously effective, which facts are clearly proved by its unimpeached and irreproachable record of thirty years of cures.

Use Nervura

W. L. DOUGLAS
$3.50 SHOES FOR MEN

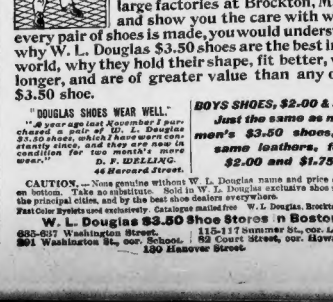
W. L. DOUGLAS $3.50 SHOE STORE
W. L. Douglas makes and sells more men's $3.50 shoes than any other man. Its value for the money is unequaled. Its style and fit are perfect. Its wearing qualities are unsurpassed.
$10,000 REWARD will be paid to any one who can disprove this statement.
BOOT IN THE WORLD
THE WORLD'S GREATEST SHOEMAN

$3.50 ALL LEATHERS, ALL STYLES, ONE PRICE $3.50

If I could take you into my three large factories at Brockton, Mass., and show you the care with which every pair of shoes is made, you would understand why W. L. Douglas $3.50 shoes are the best in the world, why they hold their shape, fit better, wear longer, and are of greater value than any other $3.50 shoe.

"DOUGLAS SHOES WEAR WELL."
"A year ago last November I purchased a pair of W. L. Douglas $3.50 shoes, which I have worn constantly since, and they are now in condition for two months more wear."
D. F. WELLMAN,
46 Harvard Street.

CAUTION.—None genuine without W. L. Douglas name and price stamped on bottom. Take no substitute. Sold in W. L. Douglas exclusive shoe stores in the principal cities, and by the best shoe dealers everywhere.
Fast Color Eyelets used exclusively. Catalogue mailed free W. L. Douglas, Brockton, Mass.

W. L. Douglas $3.50 Shoe Stores in Boston:
635-637 Washington Street, cor. Lincoln.
291 Washington St., cor. School.
115-117 Summer St., cor. Lincoln.
82 Court Street, cor. Howard.
180 Hanover Street.

BOYS' SHOES, $2.00 & $1.75
Just the same as my men's $3.50 shoes, the same leathers, for $2.00 and $1.75.

MRS. BEMIS GOT POISON YEAR HER HUSBAND DIED

Mistress of "Mystery Farm" Bought Arsenic and Morphine in 1904, and Investigation Shows Records of Other Purchases of Poisonous Drugs.

BARRE, May 15.—An investigation made by reporters of the BOSTON AMERICAN to-day revealed the fact that Mrs. Myra A. Bemis, who was arrested on the charge of having killed John Hammond, a hand employed on her farm, bought poison on two different occasions from Fred R. Anderson, a druggist in this city, who holds the poison records.

This poison was purchased in 1904, when her husband was ill and died under circumstances which in the light of Hammond's death have led to talk of exhuming his body.

On April 11, 1904, Anderson sold to Mrs. Bemis a quantity of Fowler's solution of arsenic. This is a dilution of the poison and may be taken as a medicine in small quantities. If administered in large quantities it would cause death.

SOLD HER MORPHINE TABLETS.

On August 20, of the same year, Anderson sold to Mrs. Bemis twenty-five morphine tablets. When she was asked what she wanted the poison for, Anderson said, she replied that she wanted it for sickness at home and because she was in the habit of keeping morphine in the house.

Here are other records of the woman now under arrest having bought poison.

On November 24, three days before Hammond died, from Brewer & Co., Front street, Worcester, a large quantity of morphine tablets.

Last July, from Harding Jenkins, a druggist in Barre Centre, a quantity of strychnine, which the woman said she wanted for poisoning crows.

CONVERTED TO AGNOSTICISM.

It was learned to-day that Mrs. Elvira Gibson, an agnostic and personal friend of Robert G. Ingersoll, died at the home of Mrs. Bemis on May 3, 1901, having left Mrs. Bemis several hundred dollars. It is said that Mrs. Gibson converted Mrs. Bemis to her belief. There was nothing suspicious about the woman's death.

When Mrs. Bemis appears before the Grand Jury at Worcester to-morrow, the State will allege that she always kept morphine about the premises and that she gave several doses to Hammond. The State will assert that when she and Hammond had come to an understanding about his money she began to give him morphine, being sick at that time.

MYSTERY IN POISONS.

It will be further charged that she thereafter quietly administered enough doses of morphine to Hammond to insure his making good the agreement, which gave her his bank account only in case he should die from the sickness.

It is believed that H. B. Brewer, senior member of the Worcester drug firm of Brewer & Co., will be one of the most important witnesses for the government. Mr. Brewer has been summoned to appear before the Grand Jury to-morrow.

Upon his evidence the government will lay considerable stress. The poison sold by Brewer & Co. have manufactured for Mrs. Bemis horse liniment and condition powders. Both remedies are said to contain morphine and other highly drugs. Mrs. Bemis has for a considerable length of time purchased various poisons from this firm. Bert P. Anderson, who has sold Mrs. Bemis poison, formerly worked for Brewer & Co., and was connected with the laboratory department. While in this position, Mr. Anderson put up a large quantity of horse liniment for Mrs. Bemis. The police have taken from "Mystery Farm" a large can of this liniment.

Just what part it is to play in the case the police refuse to say. It is believed, however, that it will form a more important part than the morphine itself. Other bottles containing fluid have been taken from the house, but the police will not say what they are.

MORE POISON FOUND.

More poison has been secured by the police. Chief of Police Fitzgerald of Ware, in a secret visit to the home of Mrs. Minnie Sargent, sister of Mrs. Bemis, procured a bottle in which were about twenty-five morphine pills. This is about one-quarter of the original number contained in the phial.

Chief Fitzgerald was instructed to declare to Mrs. Sargent that he knew the pills were there, that he also knew when they came into her possession, and also to make it plain that it was well known to the police that the pills were bought here recently by Mrs. Bemis.

The pills were given up without controversy. Mrs. Sargent also admitting that the police were right in their supposition that she procured them from her sister.

"Not one of those pills ever went to John Hammond," declared Mrs. Sargent. "If that is what they have got against my sister it can be easily explained when I am called upon to tell what I know."

MANY WITNESSES SOUGHT.

District Attorney Telfi has summoned a large number of witnesses to appear before the Grand Jury on Wednesday, both Ware and Barre being scoured for everybody who knows or might know anything about the matter. Deputy Daniel H. Rice of Ware is to-night at work over a dozen summonses for as many different persons in that town.

Among those who will appear before the Grand Jury for the government are Professor Whitney of Harvard, State Detective Foley of Boston, Chief Ward, Deputy Sheriff Daniel Rice of Barre, Dr. W. E. Chamberlain, medical examiner, of Rutland; Chairman W. B. Spooner of the Barre Board of Health, T. H. Bowen, undertaker who cared for Hammond's burial; Bertie Bemis, the seven-year-old son of Mrs. Bemis; Patrick Flynn, the foreman of "Mystery Farm"; Frank Underwood, the seventy-four-year-old boarder, who was given Mrs. Bemis' room by Flynn for life, and David Hammond, the cousin of John Hammond, who started the case by requesting Attorney-General P. Hurley of Boston to investigate Hammond's death.

It has been intimated that the police that many sensations will be sprung at the trial. It is believed that Professor Whitney has found another poison in Hammond's stomach besides morphine. This may account for the police seizing the bottle of horse liniment.

Mrs. Bemis feels that an injustice has been done her by causing her arrest before the Grand Jury had received the evidence.

CRIES INJUSTICE.

"Arresting me before the Grand Jury had heard the evidence will prejudice me when she said in the Summer street jail yesterday.

"I believe there should be a law whereby a person should be given a hearing, at least, before being locked up.

"I am not allowed to see any of my witnesses before the Grand Jury. The evidence is all one-sided."

Mrs. Bemis does not care to read the newspaper reports regarding her case. She has asked for magazines. She says she does not care what the newspapers are printing. She was visited yesterday by her lawyer, Patrick Flynn, her foreman. Mrs. Bemis did not speak once of the case during her visit. Her only thoughts are of her aged mother and the farm. She was told by Flynn that her son Bertie had been summoned before the Grand Jury, and told Flynn to purchase a new suit for the boy so that he would not appear in rompers. She gave her foreman various instructions regarding work at the farm.

She dealt principally on several incidents which are hatching chicks. The Grand Jury will decide her case to-morrow, and the woman should know before night if she must stand trial by next Saturday. She eats very little prison fare. Several friends have sent food to her. She has eaten several times herself, and Attorney Thomas H. Sullivan carried a substantial meal to her yesterday noon.

Sketch by Boston American artist, showing how accused woman uses telephone to supervise the Spring operations on "Mystery Farm."

HOW MRS. BEMIS DIRECTS HER FARM WORK FROM PRISON.

DR. CRAPSEY IS GUILTY OF HERESY; SUSPENSION

Vote of Court Was Four to One Against New York Episcopal Rector.

ROCHESTER, N. Y., May 15.—Bishop Arthur Sheldon S. Brown of the Episcopal diocese of Western New York to-day announced the verdict of the ecclesiastical court which tried Rev. Algernon H. Crapsey, rector of St. Andrew's Episcopal Church, for heresy.

Four members of the court signed the verdict of guilty, and the other members, Dr. Dunham, upholds Dr. Crapsey. The decision in part follows:

"We make and find the following conclusions with respect to the said matters and things written and published by said respondent, and we here set forth for convenient reference that portion of the presentment referred to and herein denominated doctrine denied being a part of specification 1, charge 1:

Specifications of Finding.

"It being intended by said language, words and terms, to express the presbyter's disbelief in and to impugn and to deny the following doctrines, to wit: 1. The doctrine that our Lord Jesus Christ is God, the Saviour of the world. 2. The doctrine that our Lord Jesus Christ was conceived by the Holy Ghost. 3. The doctrine of the Virgin Birth of Mary our Lord Christ. 4. The doctrine of the resurrection of our Lord and Saviour Jesus Christ. 5. The doctrine of the blessed Trinity. After defining the creed of the Episcopal Church as to each specification the report concludes as follows:

"In accordance with section 18 of the canon of the ecclesiastical court of this diocese, we state that in our opinion sentence of admonition should follow.

"That the respondent be suspended from exercising the functions of a minister of the Church until such time as he shall satisfy the ecclesiastical authority of the diocese that his belief and teaching conform to the doctrines of the apostles' creed and the Nicene creed, as this court has received the same. However, we express the earnest hope and desire that the respondent may see the way clear, during the thirty days which, under the canon of the church, must intervene before sentence can be pronounced fully to satisfy the ecclesiastical authority of such conformity on his part.

(Signed) "W. C. Roberts, President.
"C. S. Boynton, Clerk.
"J. D. Morgan.
"John Miller."

Dissenting Report.

The other members of the court, in his separate decision, says:

"I dissent from his own statements and the evidence submitted for his defence that the court considers rather the presuming to define what God has not been pleased to reveal and to interpret those doctrines in a manner not generally received by the Church Catholic than the denial and rejection of their truth and authority."

Stay of sentence is certain, as Dr. Crapsey will appeal to the court of review, his appeal preventing the bishop from imposing sentence.

Crapsey Teachings Which Caused Heresy Trial

Jesus was born of parents of the middle class.

He was born of a simple father and mother.

The fact that early Christians predicated a miraculous birth to Jesus was to be regarded as one of the greatest misfortunes that had ever befallen mankind.—*Declarations of Dr. Crapsey that are declared heretical.*

ROOSEVELT'S ANSWER IS REGARDED A CONFESSION

The Issue on Which the Bitter Fight Between Roosevelt and Chandler and Tillman Arose

UPON the difference in effect between these two amendments, defining the scope of court review in the Rate Bill, arose the controversy between President Roosevelt, on the one side, and Senator Tillman and ex-Senator Chandler, on the other:

THE ALLISON AMENDMENT.

"The venue of suits brought in any of the circuit courts of the United States against the Interstate Commerce Commission to enjoin, set aside, annul, or suspend any order or requirement of the commission shall be in the district where the carrier, against whom such order or requirement may have been made, has its principal operating office, and jurisdiction to hear and determine such suits is hereby vested in such courts."

THE MOODY AMENDMENT.

"Jurisdiction is hereby conferred on the circuit courts of the United States to hear and determine in any such suit whether the order complained of was beyond the authority of the commission or in violation of the rights of the carrier secured by the constitution; and if, upon the hearing, the court shall find that the order complained of was beyond the authority of the commission or in violation of the rights of the carrier secured by the constitution, it shall enjoin the enforcement of the same."

Ignores Main Points in Tillman Statement Which Caused the Chandler Controversy.

By Boston American Leased Wire.

WASHINGTON, May 15.—The sensational row in the senate, in which serious charges of venality have arisen between President Roosevelt and former Senator William E. Chandler, is now in its second chapter. In a long letter addressed to Senator Allison, given out last night from the White House, President Roosevelt not only ignores the main point that made that Senator Tillman told the Senate on Saturday about the President's conferences with the Democrats is true.

The President ignores two of the most important charges made against him, however. He does not reply to the assertion of Mr. Chandler that he told him he did not trust Senators Foraker, Knox and Spooner, who were seeking to injure and defeat the bill by ingenious constitutional arguments. He seems willing to leave this question upon Senator Lodge's statement that this is a "deliberate and unqualified falsehood."

Nor does he in any manner explain his conduct in entering upon negotiations with the Democrats and then deserting them at a time those negotiations had progressed so far that his Attorney-General had given to the Democratic representatives the draft of an amendment on which they were to consider Twenty-six Democrats and twenty Republicans.

Makes Admissions.

The President admits he participated in the conferences through Attorney Moody, but says he did so at the request of Mr. Chandler. He does not assert that he notified the Democrats before accepting the Allison amendment. He merely dropped them because he had heard Senator Bailey was out of the opinion no agreement would muster the needed votes, and other Democrats told him it would be better to pass the Hepburn bill.

Mr. Roosevelt's statement is long, and he goes into the technique of rate legislation, which is becoming tiresome. He can see his face and head yesterday in a bough fire which he was fighting in a forest reserve in park at Newton Lower Falls had set a fire, and it got away from him. Engine and another man were fighting it, and before the former knew it he was surrounded by the flames. It is feared he may lose the sight of his right eye.

Moody to the Rescue.

The agreement Mr. Roosevelt seems to have understood to have been made might be termed "an experimental alliance." When he thought the experiment would not work he turned to the Allison amendment. In no case, he says, were there the slightest opportunity for any "honest misconception" of his attitude. He says he had not paid pledged himself specifically to any particular programme.

Attorney-General Moody comes to the rescue of his chief with the latest remark which has marked his career ever since he became Attorney-General. He owes his holding many conferences with Senators Bailey and Tillman. He admits he drafted an amendment embodying his views of the court of jurisdiction which should go into the bill, limiting the court review and preventing the courts from suspending the rate pending a hearing.

The statement comprised two letters, not from the President to Senator Allison, and the other from Attorney-General Moody to the President, both dated yesterday.

Chandler Was Go-Between.

The President in details on the charge that he demoned Senators Knox, Spooner and Foraker as plotting enemies of the rate bill. It was on this assertion by Mr. Chandler that the latter was called a wilful liar by Mr. Roosevelt.

Mr. Roosevelt admits that Mr. Chandler WAS his accredited "go-between" in the White House negotiations with the Democrats, but asserts that Mr. Chandler came to him at the envoy of Mr. Tillman and was not sent for by the White House.

Senator Tillman denies this flatly.

On his return to his apartments at the Colonial Hotel, Senator Tillman said, regarding the insinuation of the President that he, Tillman, had sent Chandler to see the President:

"That I sent Senator Chandler to see the President cannot be denied too emphatically. I did not send him, nor even suggest to him that he see the President or any intermediary."

At the conference at Senator Bailey's home last night the President's statement, and Attorney-General Moody's letter were gone over in all their phrases. It was declared that the President's statement, so far as his charge against Senator Chandler is concerned, is a plea of confession and avoidance, and that his explanation of his position on the Rate bill is sufficient in itself to show that he has been guilty of double dealing with the Democrats.

Senator Tillman read the President's statement fully without comment, and then said:

"I should be willing to submit the case to the public on those exhibits. I cannot see what the President is driving at."

Weak Reply on Rate Bill Expected to Fan Flame Still Further.

BOSTON PROTEST AGAINST WARNER RATE AMENDMENT

Denouncing the Warner amendment to the railroad rate bill which provides for separate cars for white and colored passengers the Boston Literary and Historical Society will hold a meeting to discuss the subject to-night at Horse Hall, No. 296 Huntington avenue, at which Edwin D. Mead will be the principal speaker.

Also attacking the Warner amendment W. M. Trotter, president of the New England Suffrage League, in response to urgent letters from colored residents of Massachusetts and adjoining States, has urged Senator W. Murray Crane at Washington as follows:

"Warner amendment calamitous. Nullifies Southern Jim Crow car Statutes. Please move to rescind."

The Shuman Corner Bulletin.

Fancy Hosiery for Men

25c

The latest effects. Some particularly neat ideas in plain grays and grays with fancy figures.

A line of special value.

A. Shuman & Co. Boston

BAR CONSPIRACY IDENTIFY BODY IN SWIFT TRIAL OF FR. GAPON

At the continued trial of Timothy J. Swift, former custodian of the Boston post office building, who is charged with graft in the letting of contracts for decorations and supplies, former Assistant United States District Attorney John H. Casey, counsel for Swift, declared that he would show that Swift was excused on the ground of a conspiracy between Postmaster Hibbard, Inspector Lawrence Letchernan and Superintendent of Delivery Mark Dwight.

Thomas Nelligan, District Attorney, objected to this, and he was sustained by Judge Lowell of the United States District Court. This limits the defence to proving an alibi.

FORESTERS OF STATE CONVENE

PITTSFIELD, Mass., May 15. The eighteenth annual State convention of Foresters of America opened to-day in the Academy of Music with an address of welcome by Mayor Allen H. Bagg and response by Supreme Deputy A. J. Connolly of Boston. About 325 delegates representing all the Massachusetts courts are in attendance.

Various committees were appointed and this afternoon Grand Secretary J. J. Gallagher of Lowell submitted his report. The total number of Foresters in the State is now 37,537; the number of courts, 236.

Mr. Gallagher's financial report showed total receipts for the year of $20,237; balance on hand from several funds, $803. The election of officers takes place Wednesday afternoon.

HELD FOR POUNDING WIFE WITH A BAT

MARBLEHEAD, May 15.—Thomas A. Sullivan, a Civil War veteran, was arrested last night for striking his wife with a baseball bat. He is sixty-two years old and his wife was formerly Mrs. Mary Casey of Boston. Mrs. Sullivan's skull may be fractured. She was taken to the Salem Hospital.

SHOT HIMSELF TO FRIGHTEN HIS WIFE

PROVIDENCE, May 15.—Joseph Lou, one of Millbury, Mass., is at the hospital with a bullet in his head and he will recover, he said at the institution. Leaving, shot himself, he said, to scare his wife into living with him again.

SHE USED HAMMOND WELL, SAYS FLYNN

WORCESTER, May 15.—Patrick Flynn, foreman for Mrs. Myra Bemis of the "Mystery Farm" at Barre Plains, was seen yesterday after he had visited her at the jail here. Flynn was strong in his praise of the woman, and equally strong in the assertion that if she had bought morphine she would not give it to John Hammond any more than she would give him whiskey.

Flynn says Hammond frequently had liquor about the farm, although not with Mrs. Bemis's knowledge. He was quite sure Mrs. Bemis did not buy the morphine tablets for him, as she probably wouldn't have them around any more than she would whiskey. He says Mrs. Bemis knew that Hammond was very kind, and that he was privileged to help up any of the horses in the barn and drive anywhere he pleased; in fact, he had more privileges than himself.

HAMMOND WAS RAVING.

Coming down to the incidents of Hammond's sickness and death, he said: "John was taken sick on Thursday, and was well when he went out to milk that night. In fact, we had to milk the cows after this he was sick, and he left the horses for next day. I told Mrs. Bemis about it and suggested that she call a doctor. She sent for Dr. Bixby and he came that day. Wednesday, on Thursday Hammond was raving, but quieted down after the doctor left him. Friday, Saturday and Sunday he was in a sort of comatose condition. Monday noon he was delirious terribly, and he died at 1 o'clock that day."

"Did he ever speak of his brother and sister before or during his illness?"

"No, he never did. I doubt if they are his brother and sister. He told me he had no relatives except a mother in the old country. He used to talk about Leeds, and she was well cared for.

"Mrs. Bemis," added Flynn, "is a large woman, weighing at least 220 pounds, but her features are small. She can shoot but a 6 gave and only a 6 shoe. She has the look of health and is strong and robust. She is a christian, though not necessarily going to church. Her disposition is jolly and she has humor on certain lines.

SHE WORE OVERALLS.

"Because she is a practical farm woman, wears overalls and does a man's work when necessary, some of the people about town have chosen to call her 'eccentric' and 'crazy.' She may be that, but is the smartest woman in this town, and as sharp and bright as they make 'em.

"She rises every morning at 5 o'clock, dons her stable clothes and milks a half dozen cows or more. Then she feeds and does all the cooking. Her work is the usual sort of that of any three men on the place.

"Mrs. Bemis manages her farm, the pride of the village, with a view to keeping it so. She is forty-eight years old and was raised at Newport. She has been here twenty years ago and is known for miles around."

MAY LOSE AN EYE FROM FIRE SCORCH

Sergeant Albert Chaplan of the Metropolitan Park Police was badly burned about the face and head yesterday in a bough fire which he was fighting in a forest reserve in park at Newton Lower Falls had set a fire, and it got away from him. Engine and another man were fighting it, and before the former knew it he was surrounded by the flames. It is feared he may lose the sight of his right eye.

COSTUME BAZAR FOR HAHNEMANN AID

The New England Hahnemann Association will give a costume bazar, under the name of "Ancestors' Day Festival" in Copley Hall to-night for the benefit of the Boston University School of Medicine.

SUSTAIN VETO ON FISHING BILL "MERIT ONLY IN ELLIS CASE"

The House to-day sustained Governor Guild's veto of the bill to permit boating and fishing on the great ponds under the control of the Metropolitan Water and Sewerage Board. The vote was 150 to 19.

On the question of passing the measure over the Governor's objection Representative McManus said that the veto was based on the old bogy of typhoid fever. He said the Governor took the word of three men of the Metropolitan board, who were neglectful of duty and permitted water to be defiled because they had not the moral courage to stand up against wealthy men and corporations. He said there was no danger in fishing when the boat is granting permits, and that it was against poor men. Representative Anthony of Newton spoke in favor of sustaining the veto.

FELL OUT OF BED, BROKE COLLARBONE

Daniel Sheehan, who is thirty years old and lives at No. 30 Wall street, East Cambridge, walked into the Relief Hospital early to-day and complained of a lame neck and shoulder, which pained him greatly. The doctors found that he had a broken collarbone. Sheehan told the doctor he awoke suddenly last night with a bump and found himself standing on his ear at the bedside.

That his appointment of Mr. Ellis to the Annapolis Naval Academy was not in any way a favor to Louis Ellis Chapman, who was Republican candidate for Mayor against the present chief executive, is the statement issued by Congressman John A. Keliher in reply to the article in Mayor Fitzgerald's paper saying that he was appealing friends of the former candidate to office.

"From the results of the examination," says the Congressman, "I named Mr. Ellis, whose marks were highest."

What Does "LOWNEY'S" Stand For

For Good Faith with the public for a quarter of a century.

For Purity never yet questioned by pure food officials.

For Finest Flavor resulting from use of costliest and highest quality of materials.

For the Best Cocoa and Chocolate made anywhere at any price.

For Largest Sales of any superfine Chocolate Bonbons in the world.

For Protection to Buyers in guaranteed uniformity of highest excellence.

The Lowney Receipt Book Free.

Walter M. Lowney Co., BOSTON.

PUBLIC NOTICE.

Stuart's DYSPEPSIA TABLETS cure all kinds of dyspepsia, loss of appetite, gas in the stomach or bowels, palpitation of the heart and every form of stomach trouble. For sale by all druggists at 50 cents a package.

AN ORATION IS A GREAT EFFORT WITHOUT FACTS WE HAVE NO USE FOR ORATIONS OUR PRICES ARE BOILED DOWN

15.95

QUARTERED OAK BUFFET LEADED GLASS FRONT

W. P. B. BROOKS & CO.
The House That Guarantees Their FURNITURE, RUGS AND RANGES
70 YEARS IN BUSINESS | 149 Hanover St. OPEN SAT. EVE'G'S | CREDIT IF DESIRED

We can repair many of these breaks while you wait, others in half a day. Just bring small pieces and we'll match them and we'll do the rest.

MYERS & PRANKS, Optometrists
Wilson's New Jewelry Store
11 HANOVER ST. Open Evenings

BALD HEADS COVERED

With rich, glossy hair, itching, scaly, crusted scalps, cleansed and purified, by shampoos with CUTICURA SOAP and dressings of CUTICURA, the greatest of skin-curing emollients.

L. SPEIDEL & CO., Main 378
51 Sleeper Street, So. Boston.

Pabst Blue Ribbon Beer
ORDER A CASE FOR YOUR HOME TO-DAY

FROM OPIUM LARK TO QUEEN OF CHINATOWN

Thousands Heard Story of "Bella," Now Victim of Great White Plague.

PLAN CHRISTIAN BURIAL

"Bella," Chinatown's dead queen, who succumbed to the great white plague at the city institution on Long Island, is to be given a decent Christian burial.

Mrs. Cora Chinn says so. Twelve years ago Mrs. Chinn left the outer world and took up her abode in the mysterious dark quarters of No. 29 Harrison avenue. She married Charles Chinn and became the friend and confidant of Bella Yong Song, the Queen.

Chinatown has contributed liberally to the fund for Bella's burial. Chin Lin Lo, who is a Mason, saw that his brethren gave up. Mrs. Chinn cared for the merchants.

This afternoon a delegation of Chinatown's white wives go to Long Island to bring Bella's remains. At Bilger's chapel on Howard street the services will be held tomorrow. In the Chinese cemetery at Mt. Hope the queen will be laid away, the last chapter of her remarkable life ended.

Becomes Opium Slave.

Who Bella was before she came to Chinatown, why she drifted into the drug quarters, none knew, save the story she told to every one at twenty-five cents the tell, is a true record in the third floor at No. 29 Harrison avenue.

It was always the same, running some thing like this:

"I was induced to smoke opium by a young relative of mine—Chin Foo Lee—attending a medical school in New York. He took me to a place for a scare at first. A little later I thought I would go again. Gradually the habit grew on me until I became a confirmed opium slave.

"My family did everything to have me give it up. They sent me away and tried in every manner possible to make me give up the drug. But I could not.

"Cast off by my own people, at last I was compelled to take refuge in Chinatown, where I could have my longing satisfied. My Chinese husband has always been kind to me. I am as happy here as I can be, for I have my opium and my pipe and my bunching.

Warns Against First Smoke.

"Knowing as I do what it means, I would sooner cut off my right hand than give a young person their first smoke from a pipe. But at some time I would give my last cent to supply a confirmed opium smoker with the drug, for I know what the craving is and what it means to be without it."

Cora Chinn believes that Bella's people are content to have her buried in the Chinese cemetery, as they will be with her in presence. The white women of Chinatown and the Masons will be the only mourners with Yong Song the husband.

FAIR LEADERS IN ST. PETER'S REUNION.

ST. PETER'S REUNION TO BE BIGGEST ON RECORD

Elaborate Arrangements for Gathering of Parishioners at Mechanics Building.

All arrangements for the reunion and fair of the parishioners of St. Peter's Church, Meeting House Hill, Dorchester, which is to be held Wednesday evening in Paul Revere and Tuileer Halls, Mechanics Building, have been completed.

The affair is in charge of Rev. Father Bowen, pastor of the church; Fathers Kenyer, Dinat, Halloran and Derby, and its lions committees. It is expected to be the largest reunion the parish has ever held.

Paul Revere Hall will be decorated with palms and ferns, among which an orchestra will be stationed. The whist indoors will be in Tuileer Hall. Six prizes are offered for the whist players.

The executive committee are Charles Logue, as chairman, and Edward O'Neil as secretary. Mrs. Mary Watson is chairman of the ladies' executive committee and Miss Adelaide Norton is secretary. Alderman Hennessy leads the souvenir committee, with Mrs. Thomas F. O'Callaghan representing the ladies of the parish.

The proceeds of the entertainment will be added to the building fund.

7 NAMED FOR PANEL TO TRY GIRL AVENGER

Work Progresses Slowly in Selecting Jurors in Terranova Case.

NEW YORK, May 15.—With the selection of five more jurors today the jury that will try Josephine Terranova, the Italian child wife of seventeen years, who killed her aunt and uncle because they degraded her, will be completed, and the prosecution will outline the stories upon Josephine Terranova has no counterpart of her position, and is happy in the thought that she has avenged her honor for which her husband has forgiven her. She was the same languid, indifferent figure in court today.

Play Strongest Card.

Assistant District Attorney Fiji, in trying the girl for murder of her aunt, has endeavored to rob the defence of its strongest card and Josephine will be given a trial for slaying her uncle, as was expected, the defence would have rested its entire case on the justification of killing a man who had brought shame upon her.

Assistant District Attorney Fiji, for the girl, will try to show that Concetta Biggio, the murdered aunt, aided and abetted her husband, Gaetano Biggio, in every way to debase the young defendant. It is realized that this point will be very hard to present beyond doubt to the jury. An important question will then be raised in the minds of the jurors: "Could a woman so debased that she would aid her uncle in accomplishing the ruin of her own niece?"

Insanity Is Defence.

The defence has engaged several alienists, who will endeavor to show that the girl, outraged by the degradation of the offence and because of debasement her husband of only three days, she only twenty-one years, was insane when she killed that had made life happy and worth while. She left her, became temporarily insane, and in her frenzied condition slew her accusers.

BANDITS GO TO PRISON FOR TRAIN MURDER

"John Doe" Given Life Sentence, Gouin Not Less Than 20 Years, at Exeter.

Special to the Boston American.

EXETER, N. H., May 15.—After being secretly brought to this city from Portsmouth, guarded by a force of ten deputy sheriffs in command of Sheriff Collis, "John Doe," whose real name has never been learned, and Joseph Gouin, the other men who held up a train at Rockingham Junction and shot and killed Giuseppe Giampa, Somerville laborer, today were sentenced.

Both men pleaded guilty to murder in the second degree. John Doe, who, the authorities said, fired the fatal shot, was sentenced to life imprisonment. Gouin was given a sentence of not more than thirty nor less than twenty years.

The two took their sentences without a quiver or an eyelash in the direction of each other, although they looked about the court room and saw the preparations that had been made for them. Each was solemnly marched to a death chair. Gouin on either side of them were other guards.

At the entrance to the courthouse stood the chief of police, who held up every one who tried to enter and made sure that his every movement was watched. Deputy Sheriffs were scattered about the courtroom watching every move on the part of persons not known to them. Each was heavily armed. It was generally believed that no one would not be taken from the jail at Portsmouth until next Monday, in order to make sure that there would be no plans made for a rescue, the authorities planned the secret coup.

The murder of Giampa came as a result of the attempt made to capture Doe and Gouin for breaking into a shoe shop at Hoover and blowing the safe. They then entered the car in which the two men were riding, and compelled the conductor of the ordered everyone to keep his seat. Giampa, who happened to be in the car, the men said to have been Doe, fired, and Giampa fell dead. The men took to the woods, and were captured only when their ammunition gave out.

$30.25 FOR FRISCO FROM HEBREW CLUB

The Hebrew Independent Club of Ward 9 has collected $30.25 for the San Francisco sufferers from the earthquakes and turned it over to the Hearst fund of the BOSTON AMERICAN. Besides this lump contribution its members have made liberal individual subscriptions since the disaster, and the same club raised over $200 for the relief of Jews in Russia.

GETS FOUR MONTHS FOR HORSE THEFT

William A. Reynolds, alias Charles Walters, who says he is a Cambridge barber, was given four months in the house of correction by Judge Bissell in the Central Police Court today for stealing a horse and carriage owned by Dr. Mary Cain, of Bridgewater.

Reynolds was arrested only a short time ago for stealing the horse and carriage of Lawyer Daniel H. Conkley.

ONE SLAIN, 7 INJURED BY BOMB AT WARSAW

POLICE CHIEF FALLS BY HAND OF ASSASSIN, WHO IS SHOT TO DEATH.

WARSAW, May 15.—Police Captain Constantinoff was torn to pieces in the street and a policeman and six others were injured by a bomb hurled at the police chief last night by a young man.

The assassin in trying to escape wound ed a soldier with his revolver. The other soldiers fired a volley, killing the assassin and two other persons.

The soldiers then attacked the people, who had gathered, wounding eleven, making a total of four killed and nineteen wounded.

The Terrorists have sought Captain Constantinoff's life since May Day of last year, when he ordered the soldiers to fire on a procession of Socialists, causing the death of thirty.

M. Christenson, an aide to the chief of police of Warsaw, was killed yesterday by an explosion of a bomb thrown at him. Five passers-by were wounded.

CALL 4 MORE WITNESSES IN MUENTER CASE

Special Grand Jury Continues Probing of Alleged Poisoning by Harvard Instructor.

Three additional witnesses were summoned today to testify before the special grand jury at Lowell, which is hearing the evidence in the case of Erich Muenter, the Harvard instructor who is wanted by the Cambridge police on the charge of poisoning his wife. Muenter has not yet been found, and a warrant at Cambridge, the police say, is waiting the return of an indictment against him.

The witnesses who were served with papers today are Professor William E. Castle of Harvard, Mr. and Mrs. Clay of Garfield street, Cambridge, a neighbor of the Muenters, and Gilbert A. A. Perry, city solicitor of Cambridge, who was retained by Muenter's sister to look after her brother's interests.

GUILD AS THE GUEST.

The Ward 12 Republican Club will entertain Governor Guild at a reception to-night at its new club building at No. 711 Tremont street.

WOMAN 'DEN' SUSPECT PUT UPON TRIAL

Elizabeth Hartford, Accused of Circulating Illegal Printed Matter, in Court.

Elizabeth E. Hartford, arrested yesterday for circulating printed matter giving information as to alleged "murder dens," was brought before Judge Sullivan and her trial began in the criminal court today, and will be continued to-morrow. She is being defended by City Solicitor Harry W. Joss, of Chelsea.

Miss Hartford, woman lives on Winthrop street, Chelsea. She was arrested by Patrolman Mitchell of the Lagrange street police station, who secured information to a visit to the place where she was engaged as a nurse, No. 1783 Tremont street. Simon Geary, the Cambridge girl, submitted to an operation which caused her death in this same building. The place was raided on Friday, but nothing of an incriminating nature was found.

The arrest is the first under the new statute enacted by the Legislature which is aimed at the so-called "murder dens" in the city. Conviction means a $1,000 fine or three years in State prison.

RUSH BY LINER TO LEARN FATE OF CHILDREN

Dr. and Mrs. Clark, Arriving on Canopic, Could Get No Word of Family from Frisco.

WERE IN THE HOLY LAND

Frantic with concern as to the fate of their three children in the San Francisco earthquake Dr. and Mrs. Clark of that city rushed from the steamer Canopic at the dock to-day and were hurried to the south station to take a Western express. The Clarks were in the Holy Land when the news of the destruction of San Francisco reached them. Cablegrams to relatives in the stricken city were never answered, but from official sources it was learned that the Clark home had been destroyed, also the home of Dr. Clark's mother. The three children were under her care.

Another passenger on the liner was Professor T. A. Jaggar of Harvard, who has been to Naples to study the recent eruptions of Vesuvius. Professor Jaggar made many valuable observations of the volcano at close range while it was in action, and gathered valuable data.

Mrs. E. Lauriado Fraser, a Scotch woman on her way to Vancouver, B. C., was on board. Mrs. Fraser, who has climbed many mountain walls, was the first woman to go to the edge of the Vesurius crater after the big eruption. She was with two guides, and the party was so scared that they came near turning back several times.

Other saloon passengers were D. J. Flanders, secret passenger agent of the Boston & Maine Railroad, who, with his wife and daughter, Miss Ruth Flanders, made a round trip on the Canopic for the benefit of Mr Flanders's health, and Mr. and Mrs. Alanson Tucker, Boston. Three returning missionaries of the American Board of Foreign Missions arrived on the Canopic. They are Rev. Henry A. W. Smith, from Inseln, Burmah; Mrs. C. J. Morrow of Newton from Tuvey, Burmah, and Mrs. C. H. Shimo of Lakewood, N. J., from Rangoon, Burmah.

BRING WOMAN'S BODY HOME FROM ITALY

The body of Mrs. Emilie Townsend of No. 117 Bay State road, who died several weeks ago in Italy, was brought home this morning on board the White Star liner Canopic

NEWS OF LABOR.

That favorable discussion of municipal ownership was stifled by a one-sided committee, was the declaration made by President Dennis Hynes in a meeting of Sheet Metal Workers' Union No. 17 in making his report of the public hearing last Wednesday night of the Common Council chamber. "A hearing started unfairly can only end unfairly," asserted President Hynes.

It was reported that one of the largest firms in the city had agreed to sign the new scale providing for a minimum wage of $2.50 a day. It is estimated that 500 men will benefit by the increase. The union voted to fine members who are found ($10) for hiring men below the minimum wage.

The business agent was instructed to call out the men at a certain job unless a union contract on Dorchester avenue unless union conditions are adhered to.

CIGARMAKERS CONFIDENT.

Strike Benefits to the amount of $7,500 were paid to 1,500 cigarmakers by Treasurer John Lipp of Cigarmakers' Union No. 97 at the end of the first week of the strike. One hundred of this number have returned to work and one hundred more have left town, leaving 1,300 now on the strike payroll. The men expect to return to work to the seven big factories which are holding out inside of the next three weeks at the increased wages demanded.

LYNN MACHINISTS FIRM.

Walter Ames, international vice-president of the International Lodge of Machinists, and Tyson Dowse, business agent of Boston Machinists' Lodge No. 264, will address a meeting of machinists of Lynn union to-night at No. 120 Market street. The 250 men who went out are holding firm. It is alleged that professional strike breakers are being brought to Lynn to fill their places. Three of the nineteen shops struck have signed the agreement.

CHELSEA RETAIL CLERKS.

Chelsea Central Labor Union, at last night's meeting, elected Frank Ryan to go to-morrow night at A. O. H. Hall, No. 259 Broadway, Chelsea, to organize the retail clerks. International President Conway of Chicago is to speaker. The cigarmakers' strike was indorsed, and officers were installed.

LABOR NOTES.

Bricklayers' Union No. 3 elected the union of the butchers and drivers are elected.

Business Agent Ryan of Waiters' Union No. 80 brought in seven initiates at last night's meeting. The re-organizing organization is growing rapidly.

Division No. 89, A. A. of R. and S. T., is to send Thomas Murphy to Boston to confer with the Boston division of the cigarmakers there.

Several new candidates were elected at the meeting of Boston Division No. 41, order of Railroad Telegraphers, at Odd Fellows' Hall, Everett street. It was announced that the wages of the Postal Telegraph-Cable Company and Western operators, who have recently struck, be organized.

Stonecutters' Helpers' Union No. 79, Revere, elected officers last night. They have been on the job for a year and have succeeded in organizing nearly all the stone workers in that section.

Steam Shovel and Dredge Men's Union No. 14 elected officers last night. Frank Ryan was elected the Secretary. The union indorsed the bill of the Newsboys' Union.

The Central Labor Union executive board holds a special meeting to-night to consider several important matters.

Electrical Workers' Union, No. 103 will hold a special meeting to-night at Webb Memorial Hall.

The Rockland Central Labor Union has indorsed the Cigarmakers' strike.

CHILDREN APPEAR IN FANCY DRESS

Children in all kinds of fancy dances will be seen at Amherst Hall, Dudley street, Somerville, to-night, when the pupils of Mr. Richard H. Ryan will give their recital and competitive dances. Medals for the best dancers will be given, and Mrs. Lilia Vilos Wyman will act as judge.

MUSICIANS TO HOLD BIG MEET IN BOSTON

The American Federation of Musicians will meet in Faneuil Hall next week in annual convention. There will be nearly 700 delegates present, representing union musicians from all over the United States.

SHOE MANUFACTURERS INTIMIDATED BY TRUST

Combine Tells Customers They Will Suffer if Machinery Bill Is Not Killed.

Shoe Trust Threats to Manufacturers

"If our contracts with users of our machinery are changed . . . we cannot furnish certain machines and facilities at as low prices as we now do.

"If the above bill . . . shall be enacted . . . we are advised that such a construction will probably be given to it as will require . . . a modification of our methods of doing business which will involve an increase in selling prices and the rental for machines.

"If you think as we do about it . . . we suggest that . . . you inform your Senators and Representatives that the legislation proposed by the foregoing bill is not in the interests of and is not wanted by the shoe trade."

Extract from letter by President Winslow to shoe manufacturer.

Angered by the fear that the "leased machinery" bill will pass the Legislature, the Shoe Machinery Trust is sending letters to its customers, which contain the implied threat that, unless the bill is killed, the trust will have to "put on the screws" and increase its rates.

This company virtually controls the shoe machinery industry of New England. Its customers are the boot and shoe manufacturers, who, with the exception of the East, it is the big manufacturers that the trust is addressing itself at this time.

For years it has been the rule of the company to prevent their customers from using the machinery of other concerns. Leases were so drawn that no customer could get the trust machines if they used the machines of other companies.

New Inventions Monopolists.

New inventions and improvements have been monopolized by the Machinery Trust with impunity, according to the testimony of witnesses at the hearings before the Committee on Judiciary. To prevent this condition and to give the small manufacturers a chance to use the cheapest machines they can buy, and to enforce a clause through the benefits of their brains, the so-called leased machinery bill was introduced.

Last year it passed the House and was acted in the Senate. To-day it is in the House Calendar on the question of being passed. The fight is again to be made in the Senate if the bill passes the House.

In order to counteract President S. H. Winslow of the trust calls attention especially to the fact that the bill would be enacted by May 15.

Representative Mason of Haverhill has one of the letters sent out by President S. H. Winslow, which he will read to the House during the debate in the House. The two other paragraphs in this letter follow:

"We shall think as we do about it if the bill does not destroy the freedom to deal with the shoe machinery manufacturers, unhampered by the unsolicited legislation, and do not wish to be put to a possible disadvantage in competing with the shoe manufacturers of other States, we suggest that before the bath instant, if practicable, you should interview your Senators and Representatives that the legislation proposed by the bill is not in the interests of and is not wanted by, the shoe trade."

Shoe Manufacturers Afraid.

One of the biggest shoemakers in the State gave Representative Mason the letter and assured him the shoemakers do want the bill, but are afraid to say so publicly.

Here is another quotation from the letter:

"If the above bill, or legislation of like effect, shall be enacted, and shall become operative, we are advised that such a construction will probably be given to it as will require so far as future contracts or dealings with our customers in Massachusetts are concerned, a modification of our methods of doing business which will involve an increase in the selling prices and rentals of machines, an increase in the price for supplies and findings, and a curtailment of the facilities of our branch offices, if not their abandonment, in order that we may not be held to have offered unreasonable discounts and other advantages which may be virtually prohibitive to our competitors."

Louis D. Brandeis and James J. Storrow, directors of the Shoe Machinery Trust, have spoken for it at the State House hearings.

IF YOUR DEALER DOES NOT HANDLE

OLD CROW RYE

GO TO SOME ONE WHO DOES

PURE—OLD—MELLOW.

H. B. KIRK & Co., Sole Bottlers, NEW YORK. Distillery, FRANKFORT, Ky.

Houghton & Dutton

It pays to pay cash

NEW ENGLAND'S GREAT CASH HOUSE

Our Underselling Supremacy Is Never Questioned

One of the Greatest Sales of

Colored Wash Goods

Ever Held in New England

We have just closed out directly from the manufacturer a vast purchase of Colored Wash Goods, being the balance of a large stock which he consented to swap for spot cash. We secured the goods literally at our own price, which explains why we can offer them at the prices quoted below—prices which we believe were never before placed on these fabrics in Boston. Examine them and put us to the test. Sale opens Wednesday morning in our mammoth Wash Goods Department, on the Tremont St. floor.

2 Cases of Scotch Lawns, fast colors, handsome new designs. Regular price 6¼c. Sale price, a yard..... 4½c

2 Cases of Plain Colored Voiles, in pink, light blue, cadet, navy, white, cream, tan, brown, red and black. The kind that sells at 15c a yard. Sale price, a yard..... 5c

1 Case of Fine Batiste, all floral designs, in handsome coloring. Sale price, a yard..... 5c

4,500 Yards of Silk Lougeria, 27 inches wide, colors pink, blue, white and cream. Sale price, a yard..... 10c

2 Cases of Bar Fleur Batiste with mercerized cord, in dots, figures and beautiful floral designs. Sold in Boston at 19c a yard. Sale price, a yard..... 10c

1 Case of fine Percale, light colors, full 36-inch width, perfect goods, in lengths from 5 to 20 yards. 12½c value. Sale price, a yard..... 10c

2 Cases of fine Organdie, the craze of the season. One case of checks and one case of stripes, beautiful patterns in new French designs. Regular price 25c a yard. Sale price, a yard..... 12½c

600 Yards of Silk Dimity, all light blue, always 25c a yard. Sale price, a yard..... 14c

50c Quality of Shadow Check Silk Muslin, the best thing in high-grade wash goods offered this season at 50c a yard. Sale price, a yard..... 19c

In conjunction with this sale we will offer many other special values in White Goods, suitable for Graduation Purposes.

Quadruple Silver Plated Tableware

¼ to ⅓ Underprice

Tea Sets—4 pieces—plain burnished. Value $5.50; Sale price..... 4.49

Tea Sets—4 pieces—Tea Pot, Sugar Bowl, Spoon Holder and Cream Pitcher. Burnished, fluted sides. Value $6.98; Sale price..... 4.98

Butter Dishes—French gray finished, applied design. Value $2.24; Sale price..... 1.39

Cake Baskets—Burnished and satin finished. Value $3.24; Sale price..... 1.49

Chocolate Pots—Satin finished and engraved. Value $3.24; Sale price..... 1.69

Cracker Jars—French gray finish, applied design, fluted sides. Value $2.24; Sale price..... 1.69

Baking Dishes—French gray finished. Value $3.49; Sale price..... 2.49

Water Pitchers—Plain polished, bead border. Value $3.98; Sale price..... 2.98

Claret Jugs — Plated tops. Value $1.89; Sale price..... 1.23

Bon Bon Dishes—Bead border, gold lined. Value $1.98; Sale price..... 1.24

Silver Plated Knives, Forks and Spoons—6 Knives and 6 Forks in box. $1.24 set. Value $1.75.

Tea Spoons, 63c. Value 84c.
Table Spoons, $1.24 doz. Value $1.75

Candelabra — 5 lights. French gray finished. Value $4.98; Sale price..... 3.98

Merchant Tailoring

Special Offer

3 Beacon St. Store

SUITS 9.98 TO ORDER . . .

From Mill Ends, purchased at 50c on the dollar. All latest fabrics. Our style and sound tailoring give you a regular $18.00 to $20.00 value at above price. No prudent man can afford to miss this sale. Our guarantee is behind every garment. Remember, this offer ends Saturday, May 19th.

Unprecedented Offer —in— Dress Suit Cases

Until now we have never heard of a 24-inch Real Cowhide Suit Case being sold for less than $3.50. We will sell you one like this, slightly warped, but not in the least injured, at the heretofore unknown price of 2.24

Legal Stamps in All Departments

AWARD OF PRIZES IN PROGRESS CONTEST

CANDIDATES' LIST UPSET IN EUROPEAN TOUR ELECTION

This Ballot Counts One Vote.

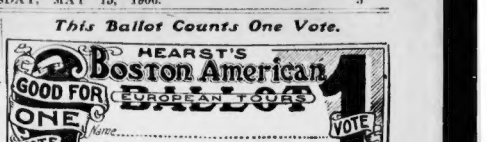

Winners of Cash Progress Prizes.

THE nine women school teachers who are winners of the $525 in cash prizes for scoring the highest gains of votes—making the greatest "progress" for the six days between May 8 and May 11 in the BOSTON SUNDAY AMERICAN European Tour Election—are:

PRIZE.	WINNER.	SCHOOL.	LOCATION.	6-DAY GAIN.	TOTALS TO-DAY.
$100	Agnes K. Crofwell	America	Providence, R. I	338,273	713,634
$100	Grace J. Allen	Walley	Bristol, R. I	260,703	765,412
$100	Ellen de S. Barrett	Jackman	Newburyport, Mass	210,992	569,992
$50	Elizabeth Sharry	Lamartine	Worcester, Mass	185,152	407,180
$50	Mabelle M. McKeon	Oliver	Bristol, R. I	177,573	503,970
$50	Annie V. McGourty	Howarth	Worcester, Mass	174,162	374,714
$25	Mary W. Bonython	Eliot	Boston	173,397	268,787
$25	Katherine L. Moynihan	Cole	Berlin, N. H	158,739	493,950
$25	Nellie B. Bideman	South High	Worcester, Mass	156,984	733,637

RHODE ISLAND AND MASSACHUSETTS TEACHERS CAPTURE THE CASH.

Here are the winners of the European Tour Election "Progress Prizes":

Miss Agnes K. Crofwell of Providence, R. I., leads them all.

This popular teacher of the America School was the only candidate to pass the 300,000 mark in the six-day voting contest. She scored 338,273 votes between Sunday and Friday last.

Miss Grace J. Allen of Bristol, R. I., was second, with 260,703.

Miss Ellen de S. Barrett of Newburyport, Mass., was third with 210,992 votes.

Each of these teachers receives $100 in cash.

The three $50 prizes for the next highest gains during the six days go to Miss Elizabeth Sharry of Worcester, Miss Mabelle McKeon of Bristol and Miss Annie V. McGourty of Worcester.

The three $25 prizes for next high gains are taken by Miss Mary W. Bonython of Boston, Miss Katherine L. Moynihan of Berlin, N. H., and Mrs. Nellie B. Bideman of Worcester.

Little Rhode Island Beats All.

Thus little Island—and particularly Providence and Bristol—take first honors and most of the money for their loyal support of their favorite women school teachers for the prize European tours offered by the BOSTON SUNDAY AMERICAN.

Massachusetts Division, with Worcester as its centre of activity, is a close second, capturing five prizes, one first award of $100, two second prizes of $50 each, and one third prize of $25, making a total of $225 for the State outside of Boston.

Greater Boston, including only one cash prize of $25, secured by the splendid campaign of Miss Mary Bonython of old Eliot School, who was 27,222 votes ahead of Miss Idella E. Sebbs of the same school, her nearest competition in the city.

The Maine, New Hampshire and Connecticut division also secures only one of the $525 prizes won by its leader, Miss Katherine Moynihan of Berlin, N. H. Though Miss Beatrice May of St. Johnsbury, Vt., and Miss Isabel Katson of Bath, Me., were strong contenders.

"The finish of the "Progress Contest" is full of interest. The standing of the candidates for the forty tours is all upset. New teachers have bounded forward as final ballot conditions of the foreign trips and $1,000 cash to be awarded on the final count of the European Election, after June 24.

The heavy voting for "Progress" completely upset the Greater Boston list.

Miss Rachel Kennedy of Roxbury, who retired from the leadership she has held so many weeks to fourth place, having gained only 62,199 votes during the six days.

Miss Ella M. Brotchie of Waltham sprang from twenty-eighth place to seventh in the winning list, and Miss Mary R. Tuttle of Boston advanced from fourteenth to eighth.

Twenty Next-Best Gains.

The twenty best gains next to sole of the winning the prizes were the following:

Bartlett, May, St. Johnsbury, Vt	147,574	
Idelle E. Sebbs, Boston	146,070	
Mary E. Sullh, Providence, R. I	145,185	
Catherine Bellwell, Providence, R. I	132,788	

"Consolation Prizes" Are Almost Ready

The "Consolation Prizes" to be awarded to non-winners of Summer trips abroad in the European Tour Election will be announced in the BOSTON AMERICAN during the next few days.

These prizes for the popular women school teachers who fail to capture one of the forty European tours will be worthy of every candidate's effort.

Watch the BOSTON AMERICAN for the "Consolation Prizes!"

Following is the standing of the women school teachers having issued one or more votes in the BOSTON SUNDAY AMERICAN Tour Election, counting all votes cast up to the close of the special six days' "Progress Prize Contest" at 10 o'clock Friday night.

The "progress" of any teacher may be determined by comparing her total as given in this list with her total as it was published in the SUNDAY AMERICAN of May 6.

Boston and Metropolitan District.

GRAND TOUR.

Idella E. Sebbs, Eliot, Boston	208,884
Mary W. Bonython, Eliot, Boston	268,787
Anna L. Maguire, Hosmer, West Roxbury	217,626
Mary E. Sullivan, Lewis, Roxbury	174,213
Louis G. Lamprey, Winthrop, Melrose	173,015

EUROPEAN TOUR.

Elizabeth Hutchison, Phillips, Boston	167,112
Ella M. Brotchie, Stearns, Waltham	153,424
Mary R. Tuttle, Williams, Roslyn	120,044
Susan E. Gould, Lafayette, Everett	118,619
Helen M. Cogan, Perry, Somerville	118,619

SHAKESPEARIAN TOUR.

Violet Creber, Endicott, Dorchester	110,324
Katherine V. Prescott, Beddington, Beaumont, East Boston	108,042
Nannette Pillsbury, Adams, East Boston	101,877
Catherine F. Doran, Holmes, Cambridge	101,244
Lucy A. Hanerty, Dudley, Roxbury	93,886
Mary Nash, Harvard, Cambridge	93,557
Madeline A. Fopptiano, Washington, Boston	87,033
Minnie B. Dooman, Emerson, East Boston	86,503
Elizabeth Rogers, Prescott, Charlestown	76,438
Ida B. Davis, Quincy, Boston	65,369

OUTSIDE THE TOUR LIST.

Helen Gallagher, Higginson, Roxbury	69,941
Madeline B. Brissell, Lewis, Roxbury	56,905
Kate Boyd, Wells, Roxbury	47,267
Margaret Ronan, Bradstreet Av., Beach Bluff	40,773
Elizabeth Bishop, Hudson, Boston	39,557
Mary Burnett, Shaw, Wellesley	36,083
Mary E. Barrett, Harvard, Cambridge	35,557
Susan McDonald, Carey, Chelsea	32,224
Elsie M. Smith, Lewis, Roxbury	31,214
Gertrude W. Simpson, Mayflower, Dorchester	29,342
Ella F. Doyle, Quincy, Boston	19,982
Frances P. Newcomb, Shaw, Roxbury	15,991
Mary E. Sullivan, Shaw, Boston	15,701
Ella B. Dean, Emerson, Malden	12,749
Mabel Coburn, Bradstreet, Charlestown	11,211

Massachusetts, Outside Boston.

GRAND TOUR.

Nellie B. Bideman, South High, Worcester	733,637
Ellen de S. Barrett, Jackman, Newburyport	569,992

EUROPEAN TOUR.

Elizabeth Sharry, Lamartine, Worcester	407,180
Leonora Teasdale, Clinton, Mass	328,169
Isabel Katson, Bath, Me	123,362
Nellie E. Carroll, East Bridgewater, Mass	112,911
Madeline G. Cross, Woonsocket, R. I	101,373
Ella M. Brotchie, Waltham, Mass	103,424
Gertrude T. Brennan, Woonsocket, R. I	91,334
Anna L. Maguire, West Roxbury	80,818
Alice J. O'Connell, Hosmer, Mass	83,429
Nellie M. Worth, Brewer, Me	81,838
Laura E. Lamprey, Melrose, Mass	73,153
Annie T. Mellon, Worcester, Mass	75,922
Katherine McCarthy, Worcester, Mass	71,500
Edith Farrington, Lowell, Mass	68,969
Beade Hamilton, East Wareham, Mass	68,247
Elizabeth G. Hutchison, Boston	68,214
Helen F. Martin, Pawtucket, R. I	62,957

CANDIDATES AND THEIR STANDING

Annie V. McGourty, Howarth, Worcester	374,714
Leonora Teasdale, Walnut, Clinton	300,755
Mary E. Sullivan, Lewis, Spencer	278,607
Nellie E. Carroll, Northville, East Bridgewater	224,845
Alice C. Connor, Perkins, Brockton	217,904
Annie T. Mellon, Worcester, Worcester	200,534
Margaret G. Fitz, Sycamore, Worcester	195,749

OUTSIDE THE TOUR LIST.

Bessie Churchuck, Indian Neck, Mass	132,470
Marie McDonnell, Oak st., Lawrence	108,665
Katherine Murphy, Ward 7, Worcester	101,661
Edith Farrington, Ames, Lowell	124,247
Annie T. Mellon, Bigelow, Brockton	97,751
Helen G. Sampson, Hawthorne, Everett	80,021
Margaret Jameson, Bowditch, Somerville	74,611
Jessie Campbell, Scituate, Brockton	73,911
Julia Gehman, Arnold, High, Revere	73,911
Mary E. Sullivan, Lewis, Roxbury	70,213
Alice E. Ramsay, North, Chelmsford	61,256
Edith Cunningham, Gulf, Medford	57,992
Annie L. Fox, Irving, Fall River	57,967
Kathleen Dolan, Lincoln, Lowell	57,000
Jessie F. Monahan, Greenhill, Mass	55,474
Mary E. Sullivan, Shaw, Boston	54,701
C. Frances Day, Webster, Haverhill	53,679

Rhode Island and Connecticut.

GRAND TOUR.

Grace A. Allen, Walley, Bristol, R. I	765,412
Agnes K. Crofwell, America, Providence, R. I	713,634

EUROPEAN TOUR.

Mabelle M. McKeon, Oliver, Bristol	503,970
Catherine Bellwell, America, Providence, R. I	487,393

SHAKESPEARIAN TOUR.

Mary Gallo, Regent, Providence	451,988
Mary E. Barrett, Harvard, Woonsocket, R. I	383,162

OUTSIDE THE TOUR LIST.

Madeline B. Brissell, Lewis, Roxbury	304,623
Helen F. Martin, Broadway, Pawtucket	271,383
Mary E. Sullivan, Lewis, Providence	245,980
Mary E. A. Campbell, Bailey ave., Central Falls, R. I	173,884
Edith B. Allen, Garfield st., Central Falls, R. I	163,347
Frances Hicks, Colony st., Wallingford, Conn	144,293
Helen R. Millspaw, M. S. Aristmas, Central Falls	107,213
Gertrude Hall, Hotel Putnam, Putnam, Conn	100,027
Mary G. Leddy, 85, Woodland, Providence, R. I	91,877
Helen E. McNiff, Thurston, Johnston, R. I	82,089
Mabel Coburn, Bradstreet, Charlestown	81,239
Edward B. Fletcher, Porter, Providence	68,373
Mary M. Fahy, Porter, Providence, R. I	62,293
Alice Tague, Promenade, R. I	61,547
Helen S. Barrett, Newburyport	40,392

BOY MADE MOTHER HAPPY, WINNING $50 AUTO PRIZE

Young Joseph Collins Stands at Right Spot and Stops the "Green Auto."

Young Joseph Collins, who lives at No. 22 Rogers street, South Boston, an errand boy, asked the "boss" to give him off a couple of hours early yesterday afternoon.

The "boss" granted the lad's request. As a result the boy was the happy possessor of fifty dollars, more money than he has ever earned in one day before since he went to work, two years ago.

He stopped the green auto of the BOSTON AMERICAN'S story of "The Great Auto Chase" at the corner of East Fifth street and Thomas park, South Boston, at 3:47 yesterday afternoon.

There was an overjoyed family at No. 22 Rogers street when the automobile stopped in front of the house and Joseph Collins rushed in to tell his mother of his good fortune.

"My, but you're a lucky boy, Joe," said his mother, her face radiant at the sight of the bills.

There were probably five hundred people gathered about the corner of Thomas park and East Sixth street when the green White steamer with Chauffeur Frank Silver driving, swung into the street.

The air was filled with waving BOSTON SUNDAY AMERICANS. The crowd shouted itself hoarse.

Efforts were made to board the automobile at the corner of East Fifth street. Several men, after a look at the prize, thought, each and every one of them, that they had won, and demanded to be recognized. That the auto had not reached the designated point where the majority of men and women stood seemed to them to make no difference.

Directly in front of East Sixth street stood young Joseph Collins, clutching a "free" check for the BOSTON AMERICAN. The moment the boy came into a stop the boy made a dive and landed squarely in the lap of the BOSTON AMERICAN man on the front seat, in charge of the BOSTON SUNDAY AMERICAN, containing "The Great Auto Chase" story, was thrust into the faces of the occupants.

From Thomas Park, the car containing young Collins swung down to No. 22 Rogers street, his home, the BOSTON AMERICAN party, which included Rev. Albert E. George, who was at one time rector of the South Boston Episcopal church, was ushered into the neat little parlor.

"I'm glad the boy won," said Mrs. Collins. "He is always working over problems that the BOSTON AMERICAN has. He worked over that yesterday with his brother, and said he was going to take the afternoon off and try to win the prize. I didn't think it was much use for him to go with the crowd, but he was so interested that I didn't try to stop him.

Joseph Collins is sixteen years old, and attended school until two years ago, when he went to work as an errand boy. He is a bright, energetic looking lad, one who appears to be determined to make his way in the world.

Boy Who Did Right Thing at Right Time Won Prize

BY REV. A. E. GEORGE

A BRIGHT-LOOKING boy stood in front of the auto at the corner of Sixth and G streets and yelled "Three cheers for the AMERICAN."

He said this at 3:47 yesterday afternoon, and consequently the victor. Others endeavored to anticipate and were not in order.

They were over-anxious and did not take into consideration the exact place, Sixth street and G, in front of the historical spot where stands the monument which commemorates the victory of George Washington, who drove the British away over a hundred years ago.

All things come to those who wait.

This boy of sixteen has something to remember in this event of his life. If he continues to do the right things at the right time he is destined to be successful in life.

This boy had no idea of gaining the reward

But he tried and took his chances.

He received it humbly.

There is an all-time lesson. The boy who is willing to try is bound some time or other to get ahead.

How pleased his mother looked, when she realized that her son had succeeded. Into her humble home this sum of money came as a blessing. It was easily earned, but it also showed that when you set out to do anything you will do it if you are conscientious in making your opportunity.

There is no happier than this one on Rogers street, and the mother and father may expect greater things of this boy in the near future.

$100 in Prizes Every Week in 'Auto Chase'

Each week the BOSTON AMERICAN gives away $100 in prizes to those who correctly guess the cipher in "The Great Auto Chase" story.

The cipher is in the instalment published in the BOSTON SUNDAY AMERICAN.

To the person who first stops the green auto at the proper time and place $50 is given. To the others who send in the first correct solutions to the Prize Story Editor $50 is given.

Read "The Great Auto Chase" and try to win one of the weekly prizes.

"THE GREAT AUTO CHASE."

By Thompson Peel.

CHAPTER XXXI.

In the Toils.

THE back entrance to The Barns was through a narrow and poorly lighted passage. In the next street, which was of a respectable appearance, this passage widened and ended in rather a pretentious opening. The pavement was of cobble, and a huge gate, a wrought iron affair, swung from a little brick house, a queer looking structure, the windows of which were always closed.

Late that night, long after the people of The Barns were asleep, three men alighted from a carriage at the front gateway and made their way along the passage connecting with The Barns, bearing the handmaid figure of a man.

The back door of No. 14 was opened by Mrs. Hooker herself. She had evidently been waiting for the others. Hammond took the insensible man in his arms and carried him up to the room prepared for him, a proceeding which filled his aunt with alarm.

"This looks like the police to me," she exclaimed.

She followed Hammond and questioned him in an undertone.

"It ain't murder, Peg, is it?" she asked.

"Not on your sweet," he replied. "Don't you know the difference between murder and being knocked out by a little accident. Now vamoose, best lil. We want to talk business."

She went away reluctantly, muttering and shaking her head. She was afraid of consequences.

Hammond went into the front room, where Culberson and Davis had already put away a bottle of whiskey and a box of cigars. Hammond reached for the bottle.

"I've made the White boy comfortable," he explained, "and he'll snooze for a few hours. After that—well, time goes on."

"What are we going to do with him?" asked Davis.

"We must keep him here," replied Culberson, "until we find ourselves another place. How he got on our track I don't know, but he and Joe Morgan and some kid they had picked up have been dogging us for the last two days. It has taken some clever manoeuvring to keep them from pouncing on us. I have met this man in Cambridge, and if he sees me now the game is up."

"It's safe enough here," remarked Hammond.

"How did you get him by himself?" asked Davis.

"I had a man on watch," Culberson answered. "Joe Morgan and the kid got out of the auto and this man started home. When he reached there he got a telephone message telling him to go to Miss Peters's school in Cambridge. When he stepped out of the auto it didn't take long for Hammond and myself to come from the shadows and put a handkerchief, well soaked in chloroform over his nose. We dragged him to our auto, which was just out of sight, around a dark corner, and presto! he is here."

Culberson and Hammond laughed cheerfully over the recollection.

"Well," put in Davis, when their laughter subsided, "I can tell you something not so amusing. South Boston is hot after us."

"How is that?" asked the others, simultaneously, rather alarmed.

"Joe Morgan is in this part of the city for one thing right now. I have seen him nosing around nearly everywhere. Another reason is that a man has been dogging my footsteps for days. I did not realize it at first, but now I know."

"Do you think you were watched coming here?" asked Culberson, somewhat alarmed.

"No. I shook him off to-day. I went into a saloon, gave the bartender a $10 bill and was allowed to go out through a back alley opening into another street."

"What about Margaret Taylor?" asked Culberson.

"Oh, she's in Boston, all right, all right," Davis replied. Then, turning to Hammond, he indicated the bottle. "Let's have some more whiskey, Hammond," he directed.

When Hammond had disappeared Davis leaned forward and touched Culberson significantly on the arm.

"Now that Hammond is gone," he said, "I have something important to tell you."

To Be Continued To-morrow

ARSON CHARGE, HELD IN $5,000

Peter H. Moore, of No. 137 Essex street, Chelsea, was brought before the Police Court of that city to-day to answer to a charge of setting fire to the house where he had previously lived. Moore pleaded not guilty, and Judge Besson ordered him to furnish a $5,000 bond for appearance in court next Saturday.

James T. Parsons, who lives on the lower floor of the Meyerich street house, told the court of having found on the night of Monday, May 7, two fires in the apartments of Moore. One was in a bed and the other was where a lighted lamp had been tipped over. He called the police, and Moore's arrest followed.

Moore said that neither he nor his family was at home that night, and that he knew nothing about there being a fire until he came home.

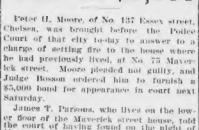

With your raincoat and shoes wear a "LITHOLIN" Waterproofed Linen Collar.

"LITHOLIN" is the only linen collar made that is moisture-proof, laundry-proof. No celluloid, rubber or paper.

At collar shops, or of us, 25 cents.

The Fiberloid Co. REGISTERED LITHOLIN TRADE MARK New York

LOST AND FOUND.

LOST—Pocket book containing rings, gents ticket and $6 in money on car Tremont, corner Mondar, April 16; 25 Warren av. Finder will be rewarded. MISS MAGEE, 25 Warren av.

HELP WANTED—Female.

HOUSEWORK GIRL in family of 3 adults. 109 Walnut st., Dorchester.

DOG SHARES HIS JILTED GIRL IN MASTER'S CELL

Sharing up the Somerville jail the cell of Frank Revero, who was arrested to-day on the charge of receiving stolen goods, is an affectionate little fox terrier. When its master was taken into custody the dog followed the patrol wagon to the station, crouching at Revero's feet during his examination. When his hearing was continued and he was sent to jail in default of $600 bail, the dog slipped into the cell before him, startling so savagely that it was decided to allow the animal to remain.

Repeso had 500 boxes of cigars in his possession when arrested, which he had been trying to sell at prices so low that the police became suspicious. Repeso declines to tell where he obtained the stock.

$241,600 IN HEARST FUND.

NEW YORK, May 15.—The total of the Hearst San Francisco relief fund to-day is $241,032.35.

FATAL PLUNGE

CHICAGO, May 15.—Worry, caused by an estrangement with her sweetheart, is believed to have led Miss Mary Gallagher, twenty-seven years old, to leap from the third story window of her home early to-day. She is suffering from several broken ribs, a fractured skull and internal injuries. Physicians say she will die. The police said the young woman had been jilted recently.

BUSINESS NOTICE.

In a Pinch, use ALLEN'S FOOT-EASE

Ladies can wear shoes one size smaller after using Allen's Foot-Ease, a powder to be shaken into the shoes. It makes tight or new shoes feel easy; gives instant relief to corns and bunions. It's the greatest comfort discovery of the age. Cures and prevents swollen feet, blisters, callous and sore spots. It is a certain cure for sweating, hot, aching feet. At all Druggists and Shoe stores, 25c. Don't accept any substitute. Trial package FREE. By mail 25 cents. Allen S. Olmsted, Le Roy, N. Y.

JORDAN MARSH CO.

We Are Showing Complete Stocks of

Carpets, Rugs, Mattings and Linoleums

None But the Best Makes Find Space on the Floors at the Annex.

Our Standard Always the Highest *Our Stock Always the Largest*

Our Prices Absolutely the Lowest

Special Values in This Unusual Sale of

ARTISTIC MISSION FURNITURE

Through our great buying power, with our outlet the largest in New England, we can quote prices on these wanted mission pieces that are absolutely below all possible competition. It will pay anyone furnishing for Spring and Summer to look over these values.

Furnishers of Cottages and Summer Homes Will Do Well to Note These Prices

Mission Writing Table (as illustrated), solid oak, 5 deep drawers and shelf, ample knee room, top measures 28in.x45in. Sale price **15.00**

15.00

Mission Library Table
Massive legs and top, 48 inches long, two drawers, solid oak. Sale price **9.75**

Mission Magazine Stand
5 shelves, 14x18 in., stands 48 inches high, weathered oak. Sale price **6.00**

Mission Arm Rockers
Extra large size and heavy construction, spring seat of Spanish leather. Sale price **12.00**
Mission Rockers, restful arms and seat, Spanish leather.... 5.00

Adjustable Back Easy Chair
Broad arms, soft Spanish leather seat and back, cushions, finned oak. Sale price **20.00**

Weathered Oak Bookcases
3 feet wide, four shelves, accommodating 120 volumes. A substantial mission design. Sale price... **16.50**

Drop-Leaf Mission Tables
Weathered oak, 36-inch round top, folds to 12 inches wide. Special value at sale price of **5.50**

Other Pieces of the Mission Craft

Mission Sominos. Special at	5.50
Mission Chamber Tables, with drawer	2.75
Mission Bedside Table, two drawers	3.85
Mission Chiffoniers, 7 drawers, special	11.00
Mission Wash Stands. Sale price	5.75

Mission Settees—A Splendid Value at $17.00

High back and arms, low seat, 24 inches deep, 3½-inch corner posts, heavy solid oak throughout.

5 feet wide, at sale price of **17.00**
6 feet wide, at sale price of **19.00**

Cottage Sideboard
Strongly made, of solid oak, weathered finish, 4 ft. wide. A very serviceable piece of furniture at the sale price **16.00**

Serving Table
Mission design, 18x30 inch top, drawer and two shelves, weathered oak. Special at **6.50**

Mission Dining Tables
4-foot quartered oak, round tops, massive legs:
of 8-foot extension **17.00**

Mission Dining Chairs
Extra heavy and strong, box construction, wood seats. Sale price **3.75**

Weathered Oak Chiffoniers
36 inches wide, 5 easy-running drawers, fitted with locks, without mirror. Sale price.... **6.75**
The same, with plate mirror, at **9.50**

Mission Rockers
As illustrated, high back, broad arms, spring seat, nicely upholstered.
In Chase leather..... **4.50**
In Spanish leather.... **5.75**
The above Rocker with seat and back upholstered, with stationary chairs to match.
In Chase leather..... **5.50**
In Spanish leather.... **7.75**

4.50

HEARST NEXT GOVERNOR, SAYS REPUBLICAN

Special to the Boston American.

BUFFALO, N. Y., May 15.—Rowland B. Mahany, former Republican representative in Congress and former minister to Ecuador, yesterday predicted the nomination and election of William Randolph Hearst for Governor of New York.

While declaring his belief in Republicanism as exemplified by Lincoln, Mr. Mahany said:

"If the Republican party intends or hopes to defeat this formidable opponent, it will have to put forth a man as unquestionably strong before the people as what he is now, as thoroughly believed by the people to be so.

"The wiser the Republican leaders are the more cautiously they will proceed in the selection of their state ticket this Fall to meet what now seems Mr. Hearst's inevitable nomination and his impending election as Governor of New York.

"The reason, however, for Mr. Hearst's commanding position is the force of the situation people to-day. It is due to the fact that they believe he will, if elected Governor or President, carry out absolutely the letter and in spirit every pledge he has made or will make.

"Moreover, district attorneys like that of the Pride of the universe, William Travers Jerome of New York, would be given short shrift if they were discovered carrying out pre-election bargains to let giant thieves escape under cover of crucifying small offenders."

R. I	21,581
Carrie M. Neale, Hope st., Providence, R. I	17,108

Maine, New Hampshire, Vermont.

GRAND TOUR.

Katherine L. Moynihan, Cole, Berlin	493,950

SHAKESPEARIAN TOUR.

Isabel Katson, South st., Bath, Me	404,615

SHAKESPEARIAN TOUR.

Beatrice May, Pine, St Johnsbury, Vt	313,815

OUTSIDE THE TOUR LIST.

Mabel Gilman, Broad Pond, South Portland	182,828
Beede Jane Bartlett, Bakersville, Manchester	144,186
Mary G. Connolly, North, Portland, Me	128,741
Mary E. Sullivan, Lewis, Portland, Me	105,305
Lottie L. Scott, Kingman, Me	47,428
Annie E. Lamprey, North Washington, Keene, N. H	29,783
Fannie L. Horton, Claremont, N. H	22,738
Gertrude E. Hastings, Hastings, Vt	18,660
Mary Jane D. Pinner, Bradford, Vt	16,832
Arabelle F. Landers, Woodsville, Wells River, N. H	15,984
Mary A. Warner, Newton Junction, N. H	13,105
Esther Meacham, Stoneybeld, Vt	10,815
Florence I. Carter, Woodsville, Woodsville, N. H	10,029

TEARS OVERWHELM THE SMILES IN THIS WEEK'S PLAYS

MISS ANGLIN IS SUPERB IN A GREAT PLAY

When Sarah Bernhardt saw Margaret Anglin play "Zira" in New York she said: "There is the greatest emotional actress in America," and at the Majestic Theatre last night Miss Anglin justified the praise of the great French actress.

As Lester Trent in "Zira," her work is superb. Few women on the stage have her power of portraying human emotion. It was all acting, of course, but it was only the more marvelous because of that. In the brief space of one act she sweeps through grief, dejection, utter hopelessness, abject humiliation, passionate resentment, brazen defiance and pitiful pleading, and she carries her audience with her. They feel as she does, and the tear of wet eyes in the house last night attested this fact.

It is in the third act, when, abjectly abasing herself, she confesses to Lady Clavering, that she strikes her truest note. In the early scenes of the play she is repressed, although none the less convincing, but in this act she rises to the full height of her power. She shows why Bernhardt made her comment. Not once did she sound a false note, and in the scene of mingled rage and grief, in which she pleads for some show of mercy, and for love in a final burst of passion, defies her prosecutor and fate, she fairly electrified her audience.

Her eyes, the expression of her face, her whole body vibrating with emotion, her gestures, her voice changing from its natural tone to the guttural sounds of despair, all marked the real artist. She almost took her audience out of their seats, and the burst of applause that followed was a sincere and heartfelt tribute to her genius. Truly, Margaret Anglin has "arrived" and has taken her well-earned place in the front rank of actresses.

Not all the praise should be given to Miss Anglin, however; a goodly share is due her support. Lucille Watson makes of Ruth Wilding a cold-hearted, vindictive woman, a character repellent, but forceful. It is a thankless part, but Miss Watson played it masterfully. Mrs. Thomas Whiffen, as the lovely, obstinate old Lady Clavering, was delightful.

MARGARET ANGLIN AT THE MAJESTIC

GRACE GEORGE AT THE COLONIAL

KEITH'S BILL IS UNUSUALLY GOOD

There are two headliners at Keith's this week and several other acts worthy of more than passing notice. Saberno is a juggler who is really a novelty. His business, while somewhat along the same lines as other first-class jugglers, is sufficiently different to make it worth one's while to see him.

Then there was Johnny Hyams and Leila McIntyre in a really funny sketch, "Two Hundred Wives" was the name of it, but that really cut no figure. They would have been amusing, they would have given people a genuine laugh no matter what they had called the sketch.

The real surprise of the program was in the person of Willa Holt Wakefield. Her act is quiet, pretty, attractive, satisfying and every other adjective you can think of except strenuous. She talks songs, and you will take off your hat to her when you see her. She is pretty, she has a charming voice, and she is—but what's the use? she is clever. So are the Camille trio, acrobats. They do good work on triple bars, and are comedians. The Quartet Basque, three men and a woman, sang several selections from "Carmen" particularly well.

POWERFUL PLAY SKILFULLY PLAYED

No matter how old a play is, if it is powerful and thrilling it always draws huge audiences when revived. It is proved "Jim The Penman" is one of this class. It is powerful and thrilling. Its plot is dramatic, it is skilfully written and it was played last night by the Castle Square company in an equally skilful manner. Howell Hansel played the title role and played it well. It is not often that Mr. Hansel has a role which brings vividly into life individuality to the "hero" part, and he thus had an opportunity to display another bit of his versatility. Equal honors in this play are given to the wife of Rathbon, played last night by Miss Kemble, and she equally deserved them. Mr. McVay's staging is perfect regarding for the lights and the shades of the character and the perfect finish of his work in all its phases, makes him one of the most satisfactory actors to whom that the Castle Square company possesses.

FRISCO HORROR IN PICTURES AT THEATRE

Boston and San Francisco will be brought into close relation this evening at the reopening of the Park Theatre with the moving pictures taken on the spot the day of the earthquake by the Miles Brothers, the well known theatrical photographers. These pictures form the most vivid exhibition of the year of the terrible reproduction of the great disaster. The camera will show San Francisco as it was a month ago, during the awful earthquake, the progress of the flames, the blowing up of the great confluent, the scenes of desolation and the progress of relief.

'A MERRY WHIRL' AND 'GROGAN'S ALLEY'

French Folly Burlesquers present a varied and entertaining bill at the Palace Theatre this week. The big company is presented in two burlesques, "Merry Whirl" and "Grogan's Alley," designed for laughing purposes only. Among those who have good musical numbers are the Dunbar sisters, Hattie Mitts, Mae Bryant, Lillian Keeley and Cora Lewis, all of whom take in the hands of Messrs. Patterson, Dixon, Stevens, Schuster and Cullen.

"SLAVE GIRL" TELLS DRAMATIC STORY

"The Slave Girl," a melodramatic Southern story, won great favor at the Bowdoin Square Theatre yesterday. The players, the play and the mountings are of the highest order of merit, and all combine to make the drama one of the hits of the season. The scenic effects of the play, particularly that which shows the cotton field and the old Southern home, are particularly brilliant. The leading role of Robert Perrin is finely acted by Wilmer Walter, whose peculiar Southern intonations of voice are strikingly natural.

Lyceum Theatre

Clark's Runaway Girls present a creditable entertainment at the Lyceum Theatre this week, combining two acts of a musical comedy entitled "The Sultan's Dilemma," with an olio sandwiched in. The leading parts are taken by Bert Wiggins and Abe Reynolds, Tillie Stork and Susie Goodwin. Among the hits are "The Bowery Girls," "Big Indian Chieftain" and a new song, "Won't You Be My Girl" sung by Frank Fox, one of the Bowery Boys' Quartet.

NANCE O'NEIL IN AN OLD PLAY

Nance O'Neil opened her farewell week at the Hollis Street with a presentation of "Magda," perhaps the most finely adjusted vehicle for the display of her superb emotional ability in her remarkable repertoire.

This is the play with which Nance O'Neil won her way into the hearts of Boston theatregoers three years ago, on her initial appearance as a star.

Nance O'Neil's presentation of "Magda" last night was distinctly superior to the "Magda" of the days when she was last seen in Boston. Her "Magda" of last night was more mature, more finished and withal just as forceful. Her support, too, is much better. Her company is far above that any which has surrounded her in any previous Boston engagement.

For the balance of the week Miss O'Neil offers no attractive bill. Tonight and tomorrow night she will give "The Jewess." Her presentation of "Leah," the central figure in a powerful play, is not unknown in Boston, and her revival of one of her favorite parts is will be appreciated.

At the Wednesday matinee "Camille" will be given, and fittingly, too, for "Camille" has always been Miss O'Neil's most popular role with matinee audiences.

For the balance of the week, including Saturday matinee, the play will be "Oliver Twist."

ACTRESS REPEATS SUCCESS IN ROLE

When an actress of prominence goes into stock work and has the opportunity to play there a role in which she won great favor when she was with the regular company which played the piece it is a pretty sure guess that the play will be well produced. Katherine Grey was no exception to the rule at the Castle Square Theatre yesterday, and Miss Grey repeated her success in the role of Mollie.

William Lamb outdid himself in the role of crown prince, showing a deep study into the characteristics of the Austrian race both in make-up and mannerisms. Mr. Humphrey got a little out of his usual stereotyped way of acting, and made a very satisfactory king. Lillian Bayer as Kathrin again showed that she is one of the best all-round actresses seen here for a long time. In fact, the entire cast acts with sincerity and conviction.

IN SHAKESPEARIAN PLAYS OUT OF DOORS

Rain will make no difference with the comin exhibition of Shakespearian comedies out-of-doors by Ben Greet and his Woodland players on the lawn of Mrs. John Lowell at Chestnut Hill, May 28 and 29. In case of a stormy day the performance will be transferred to Jordan Hall or Chickering Hall. Mr. Greet has chosen those plays for his appearances here in "As You Like It," Monday evening; "The Tempest," Monday evening and Tuesday afternoon, and "Midsummer Night's Dream" Tuesday evening. The performance will be for the benefit of St. Monica's Home for Colored Women and Children and the Massachusetts Infant Asylum.

Austin & Stone's Museum

This is novelty week at Austin & Stone's Museum. Agt. the famous $50,000 mystery, presented by the Matrocks, is the most remarkable act of levitation seen in Boston for many a year. An act showing animal intelligence of a high order is that by Bessee. The Mind Reading Horse, the giant bull Bimbo, Lieutenant Walter Sands, the gun and sword marvel; Oklahoma Bill, the cowboy; Officer of the Law, Punch and Judy and Ben Hur, the largest snake in the world, are other features in the curio hall. "The Minstrel Maids" have some new songs, costumes and dances, and the olio presents George F. Havard, Ruby Hart, Charles Dolan, Harbeck and Harris, Mignon Sisters and Dole and Dolby.

FAYS MYSTIFY AND FASCINATE

Mrs. Eva Fay again mystified an enormous audience by her remarkable feats in thaumaturgy last night at the Globe Theatre, and those who went out of curiosity came away determined to go again because of the fascination which her performance held for them. When the curtain rose upon Mrs. Fay's part, during which she answers the questions, there was an almost breathless silence while Mr. Fay made his introductory remarks regarding the experiments which were to come.

Last night Mr. Fay presented an experiment in mid-air levitation that caused amazement and astonishment to be written on every face. Working as he did in full view of the audience, without any shielding or flashing of the lights, but with the steady, full glare of every light upon him, Mr. Fay succeeded in suspending the little girl arising from the couch into the air and then see the couch withdrawn and replaced and she lowered again on to it.

GREAT VAUDEVILLE AT THE OLD HOWARD

One of the best balanced bills the Old Howard has had in several weeks is offered at that famous theatre this week. The great olio bill is contributed by Byers and Herman, in a sensational spectacular impersonation of Byron and Laughton in "The Dude Detective," are also head-liners. Irving Jones, the eccentric comedian; Irving and Jones, the eccentric comedian; Irving Jones, the eccentric comedian; Irving Jones, the eccentric comedian; Irving

WHOLE WORLD OF **SPORTS** COVERED FOR THE **BOSTON AMERICAN** BY ITS CORPS OF **EXPERTS**

COME, COLLINS, ISN'T IT TIME TO WAKE UP?

BATTING ORDER.

BOSTON.	ST. LOUIS.
Collins, 3b.	Harmell, 3b.
Parent, s.s.	Hemphill, c.f.
Grimshaw, 1b.	Stone, 1.f.
Stahl, c.f.	Wallace, s.s.
Selbach, l.f.	O'Brien, 2b.
Godwin, r.f.	Jones, 1b.
Ferris, 2b.	Hickey, r.
Graham, c.	Nills, r.f.
Tannehill, p.	Jacobson, p.

Umpire—Connolly.

BY A. H. C. MITCHELL.

HUNTINGTON AVENUE GROUNDS, Boston, May 15.—The wretched Pilgrims came up for another walloping this afternoon, it being the last game of the series with the St. Louis Browns. The weather remained chilly and the fogs were like wise. They were willing to warm up, but there has been nothing in the playing of the former champions to arouse enthusiasm, so the faithful bronchi along their bearded misters and sought the sunny spots in the grand stand and bleachers.

The baseball situation in this city has passed beyond the funny stage. The patrons of the game now take the thing seriously and they are demanding that Collins do something. They are pointing out to him his mistakes and calling attention to the fact that he is apparently doing nothing to brace up his men. He has been given a free rein this season, and the whole proposition is entirely up to him.

The crowd on hand to-day was not a fraction of what it would be if the team was playing championship ball, and the weather was warmer. As a last resort Collins put Tannehill in the box in a last grand effort to change the luck. The Southpaw got his turn in the last time out, but those sort of things do not happen twice in successions with him very often. There was a rush among the betting men to plunge on Boston in order to revenge.

As Ban Johnson has received Tannehill's and Selbach's contracts, those men were in the ranks again, much to the satisfaction of the legal.

AMERICAN LEAGUE.

HOW THE CLUBS STAND.

	Won.	Lost.	P.C.
Philadelphia	11	5	.687
Detroit	11	8	.579
Cleveland	10	8	.556
St. Louis	9	8	.529
Washington	11	12	.500
New York	9	12	.429
Chicago	8	12	.400
BOSTON	8	12	.400

GAMES YESTERDAY.

At Washington, Athletics, 6; Washington, 3.
At Boston, St. Louis, 11; Boston, 1.
At Chicago, New York-New York-Cleveland—rain.
At Philadelphia—Chicago-Philadelphia—rain.

GAMES SCHEDULED TO-DAY.

St. Louis at Boston.
Cleveland at New York.
Chicago at Philadelphia.
Detroit at Washington.

TERRY MAY BE MATCHED WITH BRITT TO-DAY

NEW YORK, May 15. Terry McGovern, the feather weight champion of the world, and Jimmy Britt, the greatest lighter ever turned out of California, will probably be matched this afternoon. The managers of the two men, Joe Humphreys, representing McGovern and Willie Britt, acting for his brother, got to meet in the office of the Evening Journal at 4 o'clock this afternoon. McGovern and Britt are at loggerheads over several conditions governing the match, the principal one being the question of weight.

A TRIO OF THE "BROWNIES"

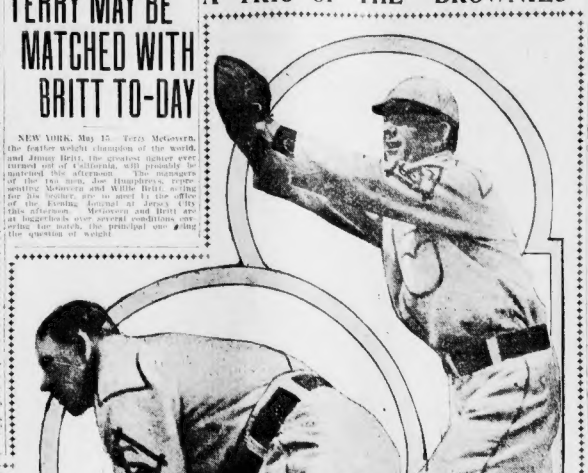

TIM HURST GETS HIS FOR PUNCHING

PITCHER GLADE. CATCHER O'CONNOR. FIRST BASEMAN JONES.

NEW YORK, May 15.—An outcome of the scrap on the field at American League Park last week between Manager Griffith and Umpire Tim Hurst is the suspension of those two men by President Johnson of the American League. Each has been set down for five days. Word to that effect was received here yesterday.

This is not all. Elberfeld, the shortstop of the local team, has been suspended for three days. The kid was put out of a game last week by Umpire Evans, and for this, presumably, he has been disciplined. Elberfeld has been Griffith's chief assistant in directing the team on the field, and now a temporary leader will have to be dug up. With Williams out of the game and Laporte at second and Moriarty at third, it is likely that Conroy will be brought in to play short, provided Hoffman is in shape to go to centerfield. If not, Yeager will understudy Elberfeld at short.

'LITTLE CY' CARDED FOR LAST GAME IN ST. LOUIS

BATTING ORDER

BOSTON.	ST. LOUIS.
Rehbeck, s.s.	Bennett, 2b.
Ferguson, 2b.	Shannon, l.f.
Dolan, r.f.	Smoot, c.f.
Howard, 2b.	Koelsch, 1b.
Pfeffer, l.f.	Arndt, 3b.
Bruin, 3b.	Allen, c.
Bates, c.f.	McBride, s.s.
Needham, c.	Young, r.f.
Young, p.	McFarland, p.

Special to the Boston American.

ST. LOUIS, May 15. It was got away late for the Hub Nationals, and they wanted the final game with the Cardinals the worst way.

Captain Tenney saw visions of breaking even in the series by taking to-day's contest and urged his men to let out a few more licks in the scrimmage to pick off a win.

Tenney held his record card in the losing line up his sleeve for this final session, and he had little "Cy" Young, the former boy, well primed to do some wonderful slinging.

The locals knew that they would have to stretch themselves the limit to be reckoned to score the first notch, for the Boston pitching staff is mostly southpaw, and plenty of the pike with lots of body speed

NATIONAL LEAGUE.

HOW THE CLUBS STAND.

	Won.	Lost.	P.C.
New York	13	5	.722
Chicago	12	6	.667
Pittsburg	11	7	.611
Cincinnati	11	8	.579
Philadelphia	9	9	.500
Brooklyn	8	11	.421
Boston	6	12	.333
St. Louis	5	13	.278

GAMES YESTERDAY.

At St. Louis—St. Louis, 6; Boston, 1.
At Chicago—Chicago, 7; Brooklyn, 2.
At Pittsburg—Pittsburg, 5; Philadelphia, 4.
At Cincinnati—New York, 4; Cincinnati, 3.

GAMES SCHEDULED TO-DAY.

Boston at St. Louis.
New York at Chicago.
Philadelphia at Pittsburg.
Brooklyn at Cincinnati.

McFarland, with his seasoned arm, was touched to-day for a home run by Needham, a Dutch Nationals, and that ended the business. He made the run from Boston to Portland in the afternoon, and before his returns will probably push his way to Montreal.

BRAKE IMPORTANT AUTO MAKERS SAY

BY J. C. KERRISON.

Few except the most experienced motorists realize the absolute necessity of good brakes on an automobile. Riding along city streets where there are few stops to slow down grades, and where there is little use for brakes that will stop a car almost on the instant, the ordinary automobile user seldom feels the necessity of the kind that are equal to every call. For that reason the brake question is one of the things about a car that they are very likely to overlook when making their purchase investigation.

Some of the manufacturers, however, have taken care of this question for them, and have equipped their cars with brakes that are warranted to hold the car any where, unless possibly the driver skids to go down the side of a house. With the coming of the big car, with its increased length and greater seating capacity, the American makers of cars of this kind have gone to the extreme in their efforts to give their customers every possible degree of safety.

To achieve this result both foreign and American makers of the larger high grade cars are now concentrating their brakes on the rear hubs, one set being internal and expanding against the hubs, and the other set external and operating on the outside. In this way the rim of the hub, when both brakes are applied, is practically held in a vise and the car may be stopped in short order.

At least one manufacturer has gone farther than this in order to be on the safe side. He has supplied both the front and rear emergency brakes an attachment that, when either is applied, not only disconnects the motor but throttles the motor. This latter device does away with a complicated governor.

Edward P. Bliss, of Boston, who, together with Arthur Fiske, is touring through Italy on a White steamer, writes most interestingly of his experience to Mr. J. Walter Hathaway of this city. In his last letter Mr. Bliss says:

"From Naples we rode to Pompeii, thence in a three-day run to Cava Amalfi, Sorrento, and back to Naples. We had to make some big climbs on this magnificent road. We left Naples when the ashes were falling, and came to Rome in one day, 160 miles, over bad roads and during most of the day in a pouring rain. We made the run within a half hour of the regulation time for the big touch cars. We made several tours about Rome, the most famous of which was the winning praise.

"About all the foreign cars have Bimon sized and ones looks so light and airy since I have stripped. Many Americans it attracts attention. The Americans are to see the car, and we are run up with our Massachusetts number, 7,640 also with our touch, the chances of long climbing over the Apennines. Instead of having a more lofted way, and there was proud to give our dust to a big Pan hard. We stayed two days in Perugia, and then on to Florence. The run from Rome up are excellent, the mountain country is beautiful, and this last 100 miles will be a star remembrance. Oscar is now giving the car a good grooming and then takes him. We have not had a note up, and our only trouble has been with tires.

"From here we shall run through Northern Italy. I hope to send you a later report, fully as favorable. We expect to run up into Scotland in June."

E. A. Gilmore, of the local Rambler branch, who spent the whole of last week in touring through Rhode Island and Connecticut, started off on another trip yesterday. He made the run from Boston to Portland in the afternoon, and before his returns will probably push his way to Montreal.

A new Buffum roadster reached Boston yesterday morning and attracted considerable attention at the salesroom of S. N. Reed in Park square. This is one of the latest of the year's models, and is an attractive car, to say the least.

The new four cylinder two-cycle Elmore and the Model S Oldsmobile runabout were placed on the floor of Adams-Sutton Co., in the motor mart yesterday and immediately became the centre of attraction.

President Lewis R. Speare, of the Bay State Automobile Association, has returned from a two-day trip to Meriden, N. H. He is displaying a fine new car and has a choice selection of fish stories.

Harry Fosdick is enjoying himself angling for the elusive fish in the lakes of New Hampshire. He will return before the close of the week and again talk motors.

N. E. LEAGUE STANDING.

	Won.	Lost.	P.C.
Lynn	9	3	.818
Worcester	8	3	.727
Providence	8	4	.667
Lawrence	8	5	.615
Manchester	7	5	.583
Haverhill	5	7	.417
Lowell	3	8	.273
New Bedford	1	10	.091

GAMES YESTERDAY.

Lynn, 5; New Bedford, 0.
Lowell, 9; Haverhill, 1.
Worcester, 7; Lawrence, 6.
Fall River, 2; New Bedford, 2.

CONN. LEAGUE RESULTS.

At Hartford—Hartford, 6; Waterbury, 0.
At New Haven—Springfield, 10; New Haven, 0.
At Norwich—Norwich, 6; Hartford, 4.
At New London—Bridgeport, 5; New London, 0.

GAMES TO-DAY.

Bridgeport at Norwich.
New Haven at Springfield.
Hartford at New London.
Springfield at Waterbury.

COLLINS WON'T PLAY TENNIS ABROAD

NEW YORK, May 15.—Kreigh Collins, the Chicago tennis expert, announced that he had decided not to accompany the American International Lawn Tennis team to Europe to compete for the Davis challenge cup. Collins was taken ill while the Americans were practicing in Philadelphia, and although he came out for practice regularly he is still in pretty bad shape.

The first intimation of his determination not to play on the team came yesterday, when he announced that he had had a talk with the other players. In the recent practice at the Knickerbocker Country Club in Philadelphia, it was noticed that Collins was not playing good. He was unable to keep up with all the single matches, and did not put up a good game in the doubles. This was generally attributed to his illness and it was freely predicted that he would soon round into shape again.

Collins, however, has despaired of catching up in time for the team, and has thought it better not to go to Europe at all than to act as a handicap to his fellow players. His place on the team will not be filled, and the bulk of the European games will fall upon Raymond D. Little, Beals Wright and Holcombe Ward, the other team members.

DAN M'GANN SUSPENDED BY PULLIAM

CINCINNATI, May 15.—Johnstone threatened to get even with the New Yorks. His report to President Pulliam on the occurrence of Saturday evidently was in the with that threat and makes it good.

This spoke Manager McGraw of the New York Giants, when the information was given him that McGann, his big captain and first baseman, had been indefinitely suspended by President Pulliam, presumably for his Evers-Johnstone's decision in the eleventh inning of Saturday's game, when Brooklyn was called on account of darkness, with the score tied at 3 all. It will be recalled that McGann was in the box when Johnstone was batting, and in the eleventh inning, after Johnstone had hit safely, McGann walked around to first base, and then, after a game attempt to steal second, was caught between the bases, and, after a long run, was finally touched out by Evers, who had the ball. Johnstone, who was on second base, then proceeded to run across the plate.

"Johnstone insisted that the New York players were at the bottom of the assault, and that he would be even with them for it. He seems to have nursed that belief and threat ever since, and now is trying to make good on it. There seems to be a conspiracy against the Giants."

YACHTS GATHERING AT MARBLEHEAD

MARBLEHEAD, May 14.—The harbor is beginning to assume its Summer appearance. Already many of the racing crafts have had their first spins under canvas and in a few cases the new boats have been given a preliminary stretching.

To-morrow it is probable that the Marblehead, a new 22-footer built for George Lee of Medric fame, will arrive here to be rigged for a strenuous season. She was built by Fenton at Manchester and looks fit to give the Tyro and others a tussle. The arrival of the boats of the sonder klasse are being watched with great interest. Before May 20 it is expected that at least six will be harbored here. The Sonnita, best boat to be tried out, built for Francis Skinner of the Eastern Yacht Club and designed by R. B. Crowninshield, was rushed down and again sent out to-day. Her work was entirely satisfactory though not startling, as it could not be under these conditions. Dr. Morton Prince will give his sonder boat a try out some time this week. This craft resembling the scow canoe shape, looks about as formidable as is possible under the conditions. C. H. W. Foster, whose boat is building at Manchester, expects to have his craft here for a tryout before the holiday. J. Lewis Clark will call his sonder boat the Spokane. H. L. Bowdoin hopes to have Graves at work upon the designs of his boat, now in the hands of Crowninshield, at the end of the week. There will be a full fleet of sonders here in this class.

Now that the yachts are dropping overboard rapidly and the talk at the yacht clubs consists principally of discussing plans for the year, it can be readily seen that the season of 1906 will be a busy one.

More so than usual, Marblehead will be the headquarters of the fleets on the New England coast. Until June 30 there will be harbor races under the auspices of the different yacht clubs. Then the fleet consisting of the larger classes will arrive from New London in a race. The Eastern Yacht Club will devote a day to giving this class some outside racing. The next day open races will be held. The Eastern will start out on the annual cruise to Bar Harbor and the Boston Club will soon follow suit. The first of August the New York Yacht Club is due to arrive and then the sonder-klasse trial will be held off the harbor.

The Atlantic, the schooner yacht which may be called upon to defend the Cape May and Brenton Reef cups, the property of Francis Skinner, is being put in commission in the harbor.

PAT DOUGHERTY IS SIGNED BY OUTLAW CLUB

Special to the Boston American.

LANCASTER, Pa., May 15. Pat Dougherty is it was reported had straightened out his difficulties with the management of the New York-Boston team of the Tri-State League and it has already left for Williamsport to join that aggregation. The locals were in need of another good outfielder, and it is believed that Dougherty will make a good man for them.

A short time ago it was reported that Dougherty refused to play anywhere with the Highlanders because they had cut his salary 10 per cent, but this report was denied by Dougherty. He said he had promised Dougherty the same salary as last season if he played good ball, "Cliff" considered that Dougherty was not doing well enough, so he knifed his money. Pat sulked and quit. Later it was said that Pat had smoothed over matters and that he would leave his home at Bridgeport, Conn., to rejoin his former team mates.

JIG STONE GOT DRAW

NEW HAVEN, Ct., May 15.—Jig Stone of Boston fought a fierce twelve-round draw with Tommy Connelly of New York. Both fought to a standstill. In the last round Stone had slightly the better of it on points, but Connelly made a hot rally at the finish.

SCHOOL GAMES TO-DAY.

Roxbury Latin vs. Noble and Greenough, at Soldiers' Field.
Boston Latin vs. Mechanic Arts, at Cadogan ave.
Volkmann vs. Shaw's School, at Lowell street grounds, Dorchester.
Cambridge High vs. Arlington High, at Arlington.
Wellesley High vs. Everett High, at Wellesley.
Eastern Massachusetts League—
Chelsea High vs. Revere High, at Chelsea.
Medford High vs. Malden High, at Medford.
Watertown High vs. Winthrop High, at Watertown.
Beverly High vs. Brighton High, at Beverly.
Peabody High vs. Lawrence High, at Peabody.
Quincy High vs. Hingham High, at Hingham.
Somerville High vs. Lynn English High, at Somerville.

EASTERN LEAGUE RESULTS.

At Worcester—Rochester, 0; Providence, 9.
At Buffalo—Buffalo, 3; Jersey City, 2.
At Montreal—Baltimore, 8; Montreal, 0.
At Toronto—Toronto, 2; Newark, 1.

GAMES TO-DAY.

Providence at Rochester.
Jersey City at Buffalo.
Baltimore at Montreal.
Newark at Toronto.

Bradley Liked in Bout With Market Champion

Judging by the arguments advanced by the admirers of Fred Bradley and Jerry Gaines, this match will create more interest than any card that could have been secured. There has been a lot in the past that Gaines has been handed some "lemons," but anyone that has seen Bradley perform is morally certain that the Market Team lad is going to cut out chips.

There will be nothing to it but a fast whirlwind contest. Bradley never lets his opponent keep away from him but follows him closely around the ring. Gaines cannot whip a defensive fighter, but with an aggressive fellow like Bradley in front of him Jerry will have a chance to send over his "haymaker." It is an open bill of fare affair, but good judges like Captain Bill Daly are pronounced in opinion that Bradley will win.

The eight-round semi-final between Young Thomas of South Boston and Billy Connarty of Cambridge looks like the goody. Their last couple of six rounders ended in a draw after a fast fight.

Al Bates meets Frank Adams. Both of these boys have made good in Chelsea, and as an opener it ought to be the real goods.

The other bout, between Dutch Carr and Connie Mack, is for the middleweight championship of Charlestown.

In the opener, Freddie O'Brien and Mike Grady will box six rounds.

Without doubt there will be more sport seen at Chelsea Wednesday night than has been crowded into an evening's entertainment for a long time. It is a show that everyone who loves boxing should witness.

HARVARD TENNIS TEAM.

The Harvard varsity tennis team, which meets Yale May 26 at New Haven, was finally decided upon yesterday. Four players as a result of the last week's trials were chosen, but yesterday the last two men, S. A. Eiseman, '07, and S. L. Howland, 2L., were added to the team after whooing their matches. The team is now composed of the following men: R. N. Sedgwick, '06 captain; J. W. Sullowav, 2L.; R. L. Howland, 2L.; N. W. Niles, '09; F. F. de Rham, 2L.; S. A. Eiseman, '07.

NEXT WEEK
Down East Auction
-READVILLE TRACK
300 Head of Fast Record and Trial
HORSES
Kentucky Saddlers, Matched Pairs and Show Horses
SPECIAL
Dispersal of the Famous
DREAMWOLD KENNELS
To be Sold TUESDAY P. M., MAY 22
The Greatest collection of Prize Winning Dogs in America. An unequalled opportunity to own Champion Bull Dogs, Spaniels, Terriers, etc. Special Catalogue on application.
SPECIAL TRAIN DAILY leaves South Station at 9:30 A. M.
FASIG-TIPTON CO., 161 High St., Boston

U.B.OUR JUDGE AS TO THE QUALITY of SCHUBERT'S HAVANA SMOKERS 7c 4 For 25c UNION MADE HAND MADE

HONEST WHISKEY $2 PER GALLON
Right from the distillery in carload lots, straight low, no low grades. Make friends for us by handing it cheap for long and best pay to bottle if you want it.
Send for price list.
Bottle of wine with each order this week.
Mail and express orders promptly filled.
LOS ANGELES CO.
61 and 65 Summer St., Boston.

NOTICE—HOLLANDS—Wholesale and Retail Liquors, Fancy Groceries, Best Coffee, Barton Place, Tremont Row. Depot, opposite to River Lady, Holland Pure Rye Express. Adams Square and Boylston St.

John's
The Crack-a-Jack New York Tailor
5000 Suit Lengths
Comprising the finest worsted and homespuns manufactured in this country, will be closed out at the *fabulously low figure*, suit to measure.
$12 and $14
Nothing to first let that ever been sold for less than $20.
8 Hanover St.
One door from Tremont Row

218 TREMONT ST. TO 9 A. M. 8 P. M.
DR. WEINSTEIN
Physician to Men

TRADE MARK
BIG
CURES MEN & WOMEN
The Big G for private diseases, unnatural discharges, inflammations, irritations or ulcerations of mucous membranes. Painless, and not astringent or poisonous. Sold by Druggists, or in plain wrapper, express prepaid, for $1.00, or 3 bottles, $2.75. Circular sent on request.
The Evans Chemical Co.
CINCINNATI, O. U. S. A.
PRICE $1.00

BLOOD POISON
Other primary secondary or tertiary poisoning Skin and Scalp Eruptions, Sore Throat, Mouth, Aches, Old Sores, Ulcers, Mucous Patches in mouth, Hair and Eyebrows falling, Pimples, Copper Colored Spots, Rheumatic Pains, Glandular Swellings, Write us about this case, which makes a clean, healthy sweep, after complete failure of the best doctors and other treatment. Full information, and a book of proofs sent free, sealed, by mail. Address, Medical Department, WASTELL New London, Conn.

ELECTRO-VIGOR
The only electric belt built to be used. Always charged. No current or acids used. Cures Weak Men, Weak Backs, Lumbago, Rheumatism, Constipation, Stomach, Kidney and Liver Troubles.
Write for our 96-page illustrated book sealed free and worth "its weight in gold."
DR. S. J. HALL, 127 W. 42d St., New York.

Boston American Daily Home Magazine

BEWARE OF THE HIDDEN DANGERS THAT LURK IN THE LOVE LETTER WRITING HABIT

If We Indulge Too Freely We Have to Pay for It

By Dorothy Dix

THE editor of this paper has recently made a heartfelt plea for sensible love letters and love poetry that will stand the test of practical analysis.

He points out that the sapphiest verses about "feeding on the lilies of love" and "being consumed by scalding tears," and strolling "through the woods of the heartsick dove," and so on, are mere tommyrot and really mean nothing, and that in point of truth there is no such fool as a heartsick dove.

Undoubtedly the facts in the case bear out this statement. Furthermore, the youth and maiden who act upon this sage advice will save themselves from much bitter chagrin and regret, for there is no other thing in the whole catalogue of our follies that we would not sooner confront than our old love letters.

Nevertheless, it is hopeless to expect that there is ever going to be any reform in this matter.

When people are in love they are possessed by an irresistible yearning to simply wallow in high-flown sentiment and mixed metaphors.

It is a symptom of the disease. Every day language ceases to be good enough. They are bound to have expressions with lace frills and crocheted edges in which to express their feelings.

The man who is so plain, and blunt, and terse ordinarily in his communications that he can give an order to his broker for engineering a corner in wheat in six typewritten lines, and who would as soon think of going down the street with a pink sash around his waist and a wreath of flowers about his hat as to waste space in his letters by unnecessary references to roses, frain from signing himself "Your Little Boy Blue," even though he is as bald as a billiard ball and has grown up grandchildren.

And women are as pleased to get these limbecile letters as the men are to write them. Nay, more. If a woman didn't get them, she would feel that she was defrauded out of her rights.

No sensible love letter for hers.

She wants to be wooed in a very frenzy of poetic terms, and between the man who gives her a plain businesslike option on his hand and heart, and the one who indites epistles to her in which he tells her that her voice is red roses, and her eyes stars of night, and that he climbed on the monobeanse to her, the gentleman who frothed at the mouth will get her every time.

Like to Be Poets

TRUE truth is that there is something in love that makes everybody want to "drop into poetry," as the immortal Mr. Wegg said. There is also at the bottom of every heart an unacknowledged hankering to write poetry.

The fear of the jibes and jeers of our friends and acquaintances keeps most of us from attempting this in cold blood, but the love letter gives us the opportunity for which we have been secretly pining all our lives.

It is, we fondly and fallaciously believe, only to be seen by one, and so we cast prudence to the winds, and let ourselves go.

We indulge in a sentimental orgy. We grow drunk on our own eloquence, and the burning words of passion we pen, the farfetched mental allusions in which we indulge and the similes we cripple by the way form one of the things we blush to remember as long as we live.

That is the reason that when lovers quarrel they always ask for the return of their letters. Nobody could rest easy in bed if they knew that such an awful record was out against them.

In spite of all this foolish love letters will never be suppressed by the sensible one. There is just once in a lifetime that we get a chance to slosh over with sentiment and poetic rhapsodies without being laughed at, and the privilege is too precious. We are not going to voluntarily abridge it.

More than that, the language of love is the language of exaggeration, and if a man should tell a woman in plain, practical terms that he loved her and was willing to work for her, instead of swearing that he worshipped her and that he would commit suicide if she failed to smile upon him, she would consider it such a lukewarm expression of regard that she would not consider it worthy of consideration.

We have established an inflated standard of values in love making and we have to pay the price. We have to use ourselves margin to scale it down.

Hence the burning love letter and the necessity of "scalding tears" and "loving beyond the grave," etc., etc., in a billet doux that comes up to stade.

THE LOVE LETTER HABIT HOLDS ITS PRISONER FAST

UNIQUE FACTS ABOUT WOMEN

ONE of the most extravagant of woman's fads on record was that of a Frenchwoman, the Marquise de la Roche-Foutville, who, it is said, had her bed decorated with orchids. These were changed three times a week, at a weekly cost of nearly $1,000.

* * *

La Belle Otero, the famous continental dancer, takes no chances of loss through the twisting of an ankle, as each of her feet is insured for $10,000.

* * *

The woman who possesses the longest head of hair in the world is said to be Mercedes Lopez, a Mexican. Her height is five feet, and when she stands erect her hair trails on the ground. Her feet eight inches. The hair is so thick that size can completely hide herself in it. She has it fairly oil age.

cut very frequently, as it grows so quickly, enabling her to sell large tresses to hair dealers every month. She is the wife of a poor sheep herder.

* * *

The colony of Victoria in Australia is still so youthful that the first white woman who set foot upon its soil died only recently. She was born in England in 1816, and went to western Australia, where she married, and afterward moved to Victoria. Her son was the first white native of that colony.

* * *

There is now in a refuge for the aged in Madrid a woman who may probably claim to be the oldest member of her sex in the world. She is an Andalusian, and was born at Grenada in 1761. Her name is Maria Nieto y Santos. She has lived in Madrid for 103 years, and has been the mother of twenty-one children. Five of these are dead, though most of them lived to a

Hearst's Boston American Pattern

Ladies' Semi-Fitted Jacket

No. 2,119F.—The woman who selects one of the favorite pony coats this season may be sure of making no mistake, for these jackets bid fair to remain in vogue for a long time to come. The model here portrayed is one of the newest and most becoming ones shown. It is developed in white linen and may be trimmed and hand embroidered to suit one's own taste.

For a woman of 36-inch bust measure three-yards of material 42 inches wide, or 2¼ yards of 54-inch goods are necessary.

Cut in sizes 32, 34, 36 and 38 inches bust measure.

To obtain this pattern, postpaid, send 10 cents and the size, name and address to HEARST'S BOSTON AMERICAN PATTERNS DEPT., P. O. Box 220, Boston, Mass.

No. 2,119F.

SIZE.....

NAME.....

ADDRESS.....

It's a Short Step from Exaggeration to Actual Lying

By Beatrice Fairfax

EXAGGERATION is simply a dressy form of untruthfulness.

Very often as much harm is done by exaggerating a fact as by actually telling an untruth.

It is all a matter of habit and can be cured if one takes the trouble to try hard enough.

The trouble is that with some people the cold fact never seems big enough, they must enlarge on it.

Hundreds become thousands, inches become yards under this skilful manipulation. They feel that they cannot impress people unless they can make a big story.

In reality, people soon grow to place no reliance on the stories told by the exaggerator.

They know that if he tells them he just saw a crowd of thousands of people it was really only a crowd of a few hundreds.

If he tells them he has met a perfectly beautiful girl they know she is moderately pretty, and no forth.

His stories are of no value, because they cannot be relied on.

There is no characteristic more contemptible than that of telling untruths.

A small lie is just as bad as a big one. Some people seem constitutionally unable to tell the truth. They lie on all occasions, even when they have nothing to gain by it.

One reason for this is that they cannot bear to appear not to know everything. No matter what you tell them, they will have had similar experiences.

They boast of knowing people whom they have never met.

They tell marvellous tales of experiences they have never gone through.

And they never seem to imagine that there is a limit to the credulity of their listeners.

Don't get into the habit of telling petty untruths. It is a horrid habit and can't help but have its effect on your character.

Don't go about thrusting unpleasant truths upon your friends before you are asked your opinions, but when you are asked tell the truth.

If you are given to exaggeration, try and cure yourself. Learn to give plain facts without distortion.

It is a fine thing to establish a reputation for truthfulness and reliability.

Don't for a moment imagine that because it harms no one it is excusable. It harms you, even if no one else is affected by it.

One little lie can work up a great tangle of deceit. It grows like a snowball and the first thing you know you are fathom deep in a mire of lies.

Stick to the truth in big and little things, and remember that "a lie that is half a truth is ever the blackest of lies."

DOES HIGHER EDUCATION PRODUCE OLD MAIDS?

Is Too Much Knowledge Unfitting Our Girls to Become Good Wives and Sensible Mothers?

By Arletta Burroughs

IS it true that education is making old maids?

Dr. William L. Felter, principal of the girls' High School of Brooklyn, claims that it is. He argues that a complete reform must be made as to the higher education of girls if the world is to be made permanently better through them.

He holds that the purpose of education is not to give to the world woman musicians, artists and authors; that business and professional women are not needed. He believes that the kind of woman most needed is the one "with even temper and sensibilities, with even richer opportunities for blessing the race and of making the drive of her life combined with a refined and benign influence—she is a wife and mother."

Dr. Felter seems to bemoan the fact that higher education keeps some women from marrying. While this is true in some cases, it certainly is not so much to be bewailed as would seem at first thought. Better that one woman should shirk her duty to posterity than that thousands should half way perform theirs.

The Child's Right

The fact still remains that a child has a right to be well born. If this is true, does it not follow that the more cultivated the mind of the mother the more worth living will be her children? Who ever heard of a man being handicapped by the fact that his mother was a well-educated woman?

Is it possible to educate too highly the human brain, be it male or female? Rather is it not desirable to so direct this education that it shall by transmission raise the mental, moral and physical level of the human animal as the generations pass into history?

Have they look upon the face of the high school girl to whom any one dare intimate that she could be anything more beautiful in proportion to the amount of higher education she acquired, and every one dreams of marriage as the one goal to be reached.

Only when the woman remains unmarried, it is usually from choice, and who shall say that a more desirable state of affairs does not exist where girls are most careful in their choice of a husband.

Self-Made Men

EXAMPLES of self-made men, whose parents were illiterate, and whose struggles in mounting the ladder of success are rendered in blood, prove nothing. They are unreasoning. In proportion to the amount of higher education she acquired, and every one dreams of marriage as the one goal to be reached.

Only when the woman remains unmarried, it is usually from choice, and who shall say that a more desirable state of affairs does not exist where girls are most careful in their choice of a husband.

Self-Made Men

EXAMPLES of self-made men, whose parents were illiterate, and whose struggles in mounting the ladder of success are rendered in blood, prove nothing. They are unreasoning. In proportion to the amount of higher education she acquired, and every one dreams of marriage as the one goal to be reached.

Only when the woman remains unmarried, it is usually from choice, and who shall say that a more desirable state of affairs does not exist where girls are most careful in their choice of a husband.

I venture to say that Dr. Felter or any other educator would hesitate long before giving the palm for intelligence to any other nation of men, yet where will you find women with the independence and chances for their development of the American girl outside of our own land?

They do not seem to run as a rule to have made such bad mothers so far, and it would seem hardly possible for them to suddenly become more ignorant than they become a little more familiar with the science of the home and mother craft, along with the ability to pound out sounds.

I think it just possible that Dr. Felter has become unnecessarily alarmed. A little advice to the boys as to taking a new point and living with the girls would be more timely.

Maybe Dr. Felter's attack on higher education for girls has caused quite a stir. It will be a good thing if more educational for women, you may be sure. The time has come for when woman will show herself to be dictated to in such matters.

She has made phenomenal progress along these lines in the late years, and she will make still greater strides along the path of learning in the years to come, in spite of those who would place obstacles in her path.

Are Your Features Like These? If Not, Why Not?

At the Woodbury Institute crooked, humped or flat noses are readily made beautiful, protruding ears are set back. Wrinkles, pimples and other blemishes removed, and the complexion made perfect. Thirty-six years of continued study, research and practical experience have given us all the world's knowledge of physiology. If you have any facial trouble, remember we give you our opinion and advice absolutely without cost to you.

Write, or call to-day. Delay is time wasted.

JOHN H. WOODBURY DERMATOLOGICAL INSTITUTE, (Dept. BA) 58 Winter St., Boston.

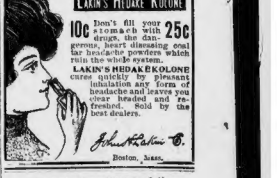

Don't fill your stomach with Lakin's Hedake Kolone. This generous, heart dissolving coal tar headache powders which ruin the whole system.

LAKIN'S HEDAKE KOLONE cures quickly by pleasant inhalation any form of headache and leaves you clear headed and refreshed. Sold by the best dealers.

Johnston & Lakin Co.
Boston, Mass.

THE ORIGINAL WILSON BROS. WATCHMAKERS

Jewellers, moved across the street from our old store next to the Big Tea Kettle, 50 Court St. Old customers will find us. Wilsons no longer interested in the Hanover st. store.

FREE MUSIC OFFER.

to order to secure the agency in this locality for the Victor Talking Machine, we are going to give a beautiful large 14-inch Victor Ruby Plate, free of charge, with each order for particulars and Knabe Ampico Book. Every home in this locality should have a Victor, and this is your chance. Write today and get your book and plate free. Remember, this is a genuine offer, in fact, all our music—really all we sell—is better and cheaper than the ALBUM SERIES. If you have already FREE a beautiful 50c SAMPLE PIECE of music. For this unique piece, you may have either the grand waltz, "Love Dreams," or "Your Dad Gave His Life for His Country," or, if you prefer, a rare old-time sacred song, "Nearer, My God, to Thee." Both of these are beautiful instrumental hit for the piano, and we are offering in substitute for the regular sheet music, which will mention your name and address, and we will send the piece, postpaid, and also the Victor Ruby Plate, as promised in beautiful, rich colors and gold, on receipt of paper and we positively list. Send 2c stamp for postage. We can not accept coin. We are not mercenary, but want to INTRODUCE OUR MUSIC FUTURE, for this beautiful piece and plate. Don't forget to insert that one cent stamp for postage. Remember, and that you must mention the ALBUM SERIES in your letter. Address, Victor Music Co., Dept. 1, 1 Union Square, New York City. Write to-day. Don't delay. Offer positively good for 30 days only. Write to-day. Don't delay. Offer positively good for 30 days only. Write to-day. Don't delay. Offer positively good for 30 days only

Memorial Day FLOWERS

NEW AND DESIRABLE DESIGNS

J. NEWMAN & SONS, 51 Tremont Street

BUSINESS CHANCES.

A BONANZA.

THIS handsomely furnished modern house with large dining room attached, doing a business of $1,500 a month and located in the most select section in the Back Bay, must be sold, as the owner is about to leave the city; a rare chance to get a doubt the most profitable business of the kind in this end of the city; dining room seats 250 persons and the furniture is all high-class; cash or easy terms. Further particulars, HARRY C. COWAN & CO.

ROMB BAKERY—Owing portable oven, old established stock, clears $30 weekly, all cash trade, owner sick. BARRY & CO., 252 Tremont st.

LODGING HOUSE on Main, st., near Boylston st., rent $85, clearing $100 above all; price $2,000. J. L. MAHONEY, 24 Beacon st.

LODGING HOUSE on Pembroke st., rent $70, income $140; good carpets; price low. MAHONEY.

THE ABOVE are only a few of the business opportunities we have for sale; call and look us up; we may have just what you want. J. L. MAHONEY.

$4,000—MILLINERY STORE, one of the best stores in Boston, good prices, best of trade. See COWAN & CO., Tremont st. Phillips House.

$1,200 BAKERY, $130 while, over counters; good stock; part cash. COWAN.

$1,500—SHORT HOUR RESTAURANT; best trade, business exciting; $40 weekly. See COWAN.

$200 CIGAR STORE (busiest street in Bos.), rent, moderate; to large party with small capital this is two gems in Boston; may sell any, so where you can see it. BISHOP, 950 Washington st.

$500 LODGING HOUSE—12 rooms; furnished rooms rent only $40; are this; 500 will look us further. BISHOP.

$100 CORNER VARIETY, grocery store, only $50 down; terms liberal. BISHOP.

$700 RESTAURANT, near depot, tkarve and ferries; chance here seldom offered. BISHOP.

SELL OUT your business quickly and privately, see BISHOP, 950 Washington st.

HAVE AN ESTABLISHED BUSINESS

Paying excellently; must retire from the active work on order of my physician; I will sell the business and stock at a bargain; I would prefer to sell to a partner, giving one a lady with capital; investigation necessary; will be big money for right party; references, no brokers. 2 251, Boston American.

$250—Light, pleasant, busy corner; long lease, nearly steadily filled; will sell cheap to quick buyer this and pay well for it. BISHOP.

$250—BAKERY, grocery, variety, 3 living rooms, rent $12 month, good place for small business; owner has $18 weekly, will sell at $250. School st., Boston.

LODGING HOUSE on Beacon Hill; 18 rooms; good condition; rooms all rented; price $1,000. EVANS, 846 Albany st.

BAKERY and grocery; here is a money maker; good location; rent $20; investigate this bargain. EVANS, 846 Albany st.

$75—QUICK LUNCH left on my hands; must be sold; fitted complete; only $75; I would prefer to sell to a partner; grand opening for a lady with capital; investigate this at once; will be big money. EVANS, 846 Albany st.

EMPLOYMENT OFFICE wanted at once; will pay spot cash. SIMONDS, 721 Washington st., room 7.

LODGING HOUSE, 17 rooms, 2 flat street, South End; well furnished, good reputation, only $65 rent; must sell; price $500; sickness. Apply 11 Dartmouth st., Boston.

LODGING HOUSE, 14 rooms, rent $75, free coal, must be sold this week at a big sacrifice. HARMAN, 2 Beacon st., Boston.

$250—HAND LAUNDRY, more work than can attend to; 3 rooms connected; rent $12. SUP-PLEE, 171 Tremont st., Boston.

27 BARGAINS—Stores with rooms connected; prices $100 to $600; all cash trade. SUPPLEE.

TRANSIENT lodging house, 15 rooms, fine location, sell cheap; $450. SUPPLEE.

LODGING HOUSES, 3 rooms, stores, all kinds business; prices call. TYLER, 7 Water st.

FOR SALE—A nice restaurant and lunch business, also soda fountain, an old established store, doing a good business; will sell all or part of the store; only first-class restaurant in the place, excellent opportunity for right party; address SYLVESTER & HOLBROOK, 748 Main st., Woonsocket, R. I.

SUMMER HOTEL—For sale, year round business, modern, accommodates 150; owner has other business; wish to retire; a snap; $5,000 buys everything. CHARLES H. HUNT, 5 Beacon st., Boston.

LODGING HOUSE for sale; 12 rooms; all let; rent $37. 504 Shawmut av.

FOR SALE—A good printing and paper hanging business in suburb of Boston, building and team; also work on hand to be completed. Address West 3555 American.

TO LET—A small business property; fully equipped; recently heated; steam power connected; for manufacturing purposes; also a small store on South Boston Annex. 2 Boylston st.

MAN who will loan $500 on rare position; big wages and security; $2,500 property, 6 per cent mortgage; will pay back $100 per month; no risk. Box 1635, Boston.

LODGING HOUSE for sale; 12 rooms; all let; rent $37. 504 Shawmut av.

FOR SALE—A good printing and paper hanging business in suburb of Boston, building and team; also work on hand to be completed. Address West; address at once if wanted; only $1,000 worth of work to be done. Address 2 Boylston st., South Boston Annex.

TO LET—A small business property; fully equipped; recently heated; steam power connected for manufacturing purposes; also a small store on South Boston Annex. 2 Boylston st.

MAN who will loan $500 on rare position; big wages and security; $2,500 property, 6 per cent mortgage; will pay back $100 per month; no risk. Box 1635, Boston.

FOR SALE—Grocery, variety, 3 living rooms, rent $12 month, good place for small business; owner has $18 weekly, will sell at $250. School st., Boston.

LODGING HOUSE on Beacon Hill; 18 rooms; good condition; rooms all rented; price $1,000. EVANS, 846 Albany st.

BAKERY and grocery; here is a money maker; good location; rent $20; investigate this bargain. EVANS, 846 Albany st.

$75—QUICK LUNCH left on my hands; must be sold; fitted complete; only $75; I would prefer to sell to a partner; grand opening for a lady with capital; investigate this at once; will be big money. EVANS, 846 Albany st.

EMPLOYMENT OFFICE wanted at once; will pay spot cash. SIMONDS, 721 Washington st., room 7.

LODGING HOUSE, 17 rooms, 2 flat street, South End; well furnished, good reputation, only $65 rent; must sell; price $500; sickness. Apply 11 Dartmouth st., Boston.

LODGING HOUSE, 14 rooms, rent $75, free coal, must be sold this week at a big sacrifice. HARMAN, 2 Beacon st., Boston.

$250—HAND LAUNDRY, more work than can attend to; 3 rooms connected; rent $12. SUPPLEE, 171 Tremont st., Boston.

27 BARGAINS—Stores with rooms connected; prices $100 to $600; all cash trade. SUPPLEE.

TRANSIENT lodging house, 15 rooms, fine location, sell cheap; $450. SUPPLEE.

LODGING HOUSES, 3 rooms, stores, all kinds business; prices call. TYLER, 7 Water st.

FOR SALE—A nice restaurant and lunch business, also soda fountain, an old established store, doing a good business; will sell all or part of the store; only first-class restaurant in the place, excellent opportunity for right party; address SYLVESTER & HOLBROOK, 748 Main st., Woonsocket, R. I.

SUMMER HOTEL—For sale, year round business, modern, accommodates 150; owner has other business; wish to retire; a snap; $5,000 buys everything. CHARLES H. HUNT, 5 Beacon st., Boston.

LODGING HOUSE for sale; 12 rooms; all let; rent $37. 504 Shawmut av.

FOR SALE—A good printing and paper hanging business in suburb of Boston, building and team; also work on hand to be completed. Address West; address at once if wanted; only $1,000 worth of work to be done. Address 2 Boylston st., South Boston Annex.

TO LET—A small business property; fully equipped; recently heated; steam power connected for manufacturing purposes; also a small store on South Boston Annex. 2 Boylston st.

MAN who will loan $500 on rare position; big wages and security; $2,500 property, 6 per cent mortgage; will pay back $100 per month; no risk. Box 1635, Boston.

FOR SALE—Grocery, variety, 3 living rooms, rent $12 month, good place for small business; owner has $18 weekly, will sell at $250. School st., Boston.

LODGING HOUSE on Beacon Hill; 18 rooms; good condition; rooms all rented; price $1,000. EVANS, 846 Albany st.

BAKERY and grocery; here is a money maker; good location; rent $20; investigate this bargain. EVANS, 846 Albany st.

$75—QUICK LUNCH left on my hands; must be sold; fitted complete; only $75; I would prefer to sell to a partner; grand opening for a lady with capital; investigate this at once; will be big money. EVANS, 846 Albany st.

EMPLOYMENT OFFICE wanted at once; will pay spot cash. SIMONDS, 721 Washington st., room 7.

LODGING HOUSE, 17 rooms, 2 flat street, South End; well furnished, good reputation, only $65 rent; must sell; price $500; sickness. Apply 11 Dartmouth st., Boston.

LODGING HOUSE, 14 rooms, rent $75, free coal, must be sold this week at a big sacrifice. HARMAN, 2 Beacon st., Boston.

$250—HAND LAUNDRY, more work than can attend to; 3 rooms connected; rent $12. SUPPLEE, 171 Tremont st., Boston.

27 BARGAINS—Stores with rooms connected; prices $100 to $600; all cash trade. SUPPLEE.

TRANSIENT lodging house, 15 rooms, fine location, sell cheap; $450. SUPPLEE.

LODGING HOUSES, 3 rooms, stores, all kinds business; prices call. TYLER, 7 Water st.

FOR SALE—A nice restaurant and lunch business, also soda fountain, an old established store, doing a good business; will sell all or part of the store; only first-class restaurant in the place, excellent opportunity for right party; address SYLVESTER & HOLBROOK, 748 Main st., Woonsocket, R. I.

SUMMER HOTEL—For sale, year round business, modern, accommodates 150; owner has other business; wish to retire; a snap; $5,000 buys everything. CHARLES H. HUNT, 5 Beacon st., Boston.

REAL ESTATE.

VILLAGE FARM—15 miles out, ½ mile to store, school, church and electric cars; 1 hour from city ticket, trolley cars pass the door; 8 acres of land, 2 acres pasture, 6 acres mowing; 2 acres apple trees, 4 acres improved cranberry meadow; 2 acres woodland; house 8 rooms, bath, set tubs, hot water, stable 24x30, shed 16x30, hennery 12x20; all in good repair; price $2,500; terms easy. J. PRESCOTT, 229 Washington st., Boston.

THREE-ACRE CHICKEN farm, only $600, one-half cash, balance 6 months from date; house 6 rooms, sound, healthy, just the spot for the business; 10 miles from Boston; 2 miles from electric fruit trees, old fashioned cottage in the front yard; 2 acres of strawberries; 1 acre of raspberries and hennery; near r. r. and markets; $200 cash, balance to suit. J. PRESCOTT, 229 Washington st., Boston.

BEAUTIFUL country estate, 25 acres, all kinds fruit, 12-room mansion house, large barn and hennery, beautiful shade trees and lawn; property in first-class condition will be sold at a great sacrifice. J. E. HOLBROOK & CO., 748 Main st., Woonsocket, R. I.

READING—2-acre village estate, fine land, 8-room house, all modern conveniences, 10 minutes to electric, large stable, buildings in perfect condition; $6,000. HOLBROOK & CO.

SOMERVILLE, Glenwood road—8-room house, range and set tubs; 10,000 sq. ft. land, front and rear; only $3,000. HOLBROOK & CO., 748 Main st., Woonsocket, R. I., over postoffice.

WAKEFIELD—Farm; house on Lowell st., separated for $6,000; best offer takes it. WOOD-BURY & CO., 1004 Old South bldg., 294 Washington st., Boston.

DESIRABLE SINGLE HOUSE, located close to electric cars and depot, Dorchester district; the house has 9 rooms and bath; all modern conveniences; lot 50x100; price $4,250. WOODBURY & CO., 1,702 Old South bldg., Boston.

SUBURBAN property house, built on latest plan, suits 1 having 2 rooms and bath on the 2d floor, all modern conveniences; price $4,000; will consider rent and side, extra high land, accepted street, electric cars, water, sewer; owner will build to suit. WOODBURY & CO., 1,702 Old South bldg., Boston.

$50 CHICKEN farm, 5 miles from Boston; 50 chickens and complete outfit of farm tools, new house, 5 rooms, cellar, well, pump, fruit, 1 acre land; good fresh house, barn 20x30, hennery 12x20; this is a bargain; $50 down, balance $10 per month, etc.; 2 acres poultry, lots other fruit, near electric cars; rented for $6 per month; price $3,200 for all. E. G. BRADSHAW CO., 101 Tremont st., Boston.

INVESTMENT—For sale at South End, at low price, 3 tenements, 6 rooms each, rented; a bargain, on easy terms. FRED'K W. HOBBS, 18 Tremont st.

SUNNY HOUSE for sale at Ashmont, in a very desirable location; 8 rooms, bath, set tubs; per gallon from State; and must sell. Key with FREDK W. HOBBS, 18 Tremont st., Boston.

WINTHROP.

EQUITY IN LOT and $900 cash free to each of the first 10 persons who erect a house at Winthrop Highlands; 5 minutes to electric cars; 1 minute to depot; to cash required; $5 per week; 6 per cent interest. Inquire 1234 Washington st., Boston.

NEW COTTAGE, stable and 2 acres fine land, $1,000; 5 miles from Boston. Owner, 2 Hancock st., Quincy.

$2,000, P. E. EVERETT, Amer bldg., Court sr.

82-ACRE FARM, 10 miles out, nearly all tillable; 2 houses, 2 barns, 2 wells; 1 mile electric; price $3,500. P. E. EVERETT, Amer bldg., Boston.

FOR SALE—In Everett, house 8 rooms, in-provements, 4,825 ft. land; good location; price $2,700. THOMPSON, 908 Broadway, Everett.

25 ACRES $600

$850 HOUSE and barn, trout brook; would make good place for poultry; $1,000 cash, rest to suit. Plan of property at C. Blake, Hill n. h., who has for particulars. C. BLAKE, Hill, N. H., who has for particulars. C. BLAKE, Hill, N. H., who has for particulars. C. BLAKE, Hill, N. H., who has for particulars.

HOUSE, 7 rooms, bath, gas, 6,000 ft. land, 10 cars from Boston; $2,500, $200 down the balance easy terms. EVANS, 846 Albany st., Boston.

COTTAGE, 8 rooms, bath, 4,000 ft. land, at Southborough; price $2,200.

HEALTHY ASHCROFT HEIGHTS—Houses and lots well located, near Roxbury line and cars; all prices; easy terms. EVANS.

WOLLASTON—Nice lot near schools and cars, 10c. ft. HUBBARD, 626 South bldg., Boston.

FOR SALE—This cozy home, in the best part of Roxbury, Revere, high land, contains 7 rooms, has all improvements; 5,000 ft. land; 25 minutes from State st.; on Tremont route; price $4,000; terms easy. S. D. HANSAN, 29 Congress st., Boston American.

BEAUTIFUL COUNTRY HOME offered at great sacrifice if sold quick; corner at Hotel Cecil, Hyde Park; 8 rooms, bath, set tubs; lot 100x200; one day to May 17; come for description and location.

FOR SALE—Beautiful 11-room house, all improvements, hot water heat, set tubs, fine cellar, piazzas, fine lot, corner; and on a corner, fine view; tax $7,800; price $7,000; will take $6,000 cash in exchange for other property. Address 7 280, Boston American.

I WANT TO BUY a house in Dorchester, Mattapan, Milton, Quincy or Hyde Park; must be right; take a single one and give it to me at cost; I have a client who wants it; also to rent, 2 houses, 7 and 8 rooms. Address, 2 231, Boston American.

FOR SALE, MODERN house, corner lot, good neighborhood, 5 minutes to station, Dorchester district; $2,500. P. E. EVERETT, Amer bldg.

FOR SALE—In Allston, two-family corner house, three blocks from steam and electric cars; lot 50x100 ft.; house 2 stories, cross gables; in fine shape to rent or sell; will sell at low price. For all information call on owner, 7 266, Boston American.

FOREST HILLS—New 2-family houses; 4 minutes to R. R. station; 6 rooms, bath and set tubs; sewered throughout; the most convenient place in Boston for suburban home; easy terms. S. D. HANSAN, 29 Congress st., Boston.

FOR SALE, in Hyde Park—Two-family house, all improvements, stable, about 10,000 ft. land, garden, and fruit trees. Apply at DAVID GILROY, 48 Green, Cor., 101 Fulton st., Boston.

FOR SALE—Holbrook, cottage, 7 rooms, plazza, nearly new; 2 acres high land, garden, good well; new; electric; price $1,000 cash; bargain. E. DIMAN, Holbrook, Mass.

FOR SALE—2-family house, rare pass door; will sell low. Address 22 Furness st., Revere, Mass.

DEATH NOTICES.

ANDREWS—In Roxbury, May 12, Elizabeth, widow of Lemuel Andrews, 96 yrs.

Funeral services at the Waterman Chapel, 2,328 Washington street, Wednesday, May 16, at 10 o'clock. Relatives and friends invited to attend.

DALEY—In Brookline, May 14, Susan, widow of Peyton Daley.

Funeral from her late residence, 62 Chestnut st., Wednesday, May 16, at 8 a. m. High mass of requiem at St. Mary of the Assumption Church at 9 o'clock. Relatives and friends respectfully invited to attend.

DUNN—In East Boston, May 14, Peter D., beloved husband of Mary Dunn, aged 70 years.

Funeral from his late residence, 86 Maverick st., Thursday, May 17, at 8:30 a. m. Requiem mass at Church of the Most Holy Redeemer at 9 o'clock. Relatives and friends requested to attend.

EAGAN—In East Cambridge, Sunday, May 13, Martin, beloved husband of Catherine Eagan (nee Sullivan).

Funeral from his late home, 1 Mullins st., Wednesday, May 16, at 8:45 a. m., thence to requiem at the Church of the Sacred Heart at 9 o'clock. Relatives and friends invited. Burial at Malden.

FARRELL—In this city, May 13, Michael, beloved husband of Ellen Farrell, 78 yrs.

Funeral from his late residence, 26 Malden st., Wednesday, May 16, at 8:15. High mass at the Cathedral of the Holy Cross at 9 o'clock. Relatives and friends are kindly invited. Late of Milford. Please omit flowers.

FOX—In North Cambridge, May 12, George J. Fox, 39 yrs.

Funeral services from late residence, 9 Orchard st., No. Cambridge, Tuesday, May 15, at 2 p. m. Relatives and friends invited to attend. Burial strictly private.

HULL—In Charlestown, May 14, Harriet Jane, wife of Stephen Hull, aged 74.

Funeral services from her late residence, 12 Baxter st., Charlestown, on Wednesday, May 16, at 2 p. m. Relatives and friends are invited to attend. Interment private.

MORLEY—In Dorchester, May 12, by accident, John F., youngest son of Mary E. and the late John Morley, aged 11 years, 8 months.

Funeral from his late residence, 9 Dorset st., Wednesday, May 16, at 8:15 a. m., thence to St. Margaret's Church, Dorchester, at 9 o'clock. Relatives and friends invited to attend.

O'CONNELL—In Roxbury, May 13, Catherine (nee Ellsworth), beloved wife of Daniel O'Connell. Funeral from her late residence, 24 Julian st., Wednesday, May 16, at 8 a. m., thence to St. Patrick's Church, Dudley st., at 9:30 a. m. Relatives and friends invited. Automobile hearse. Papers please copy.

SHERBURNE—Abraham T., beloved husband of Cecilia Sherburne, 57 yrs. 9 dys.

Funeral from his late residence, 12 Brookford st., Roxbury, Wednesday, May 16, at 2 p. m. Friends and relatives kindly invited to attend. Further notice. New York and Brooklyn papers please copy.

TORSNEY—In Roxbury, Michael, beloved husband of Ellen Torsney, aged 70 years.

Funeral from his late residence, 16 Whitney st., Wednesday, May 16, at 8:30 a. m., thence of requiem at Minden Church at 9 o'clock. Interment private. Relatives and friends invited to attend.

WALKER—In Roxbury, May 13, Frederick F., beloved husband of Sarah E. Walker, 81 yrs., 3 mos.

Funeral from the residence of his daughter, Mrs. William McLean, 85 Sheldon st., Wednesday, May 16, at 1 o'clock. Friends invited to attend.

J. S. Waterman & Sons

Incorporated. Established 1826.

Funeral Undertakers and Embalmers

2320 and 2322 Washington st., Boston.

Adjoining Dudley Street Terminal.

All modern improvements under one roof, including offices, salesrooms, morgue, dressing rooms and chapel.

Tel. Roxbury 72 or 73.

HORSES AND CARRIAGES.

SALES STABLE

120 DOVER ST., BOSTON,

Near 1,130 Washington St.

TAKE ELEVATED TRAINS AT EITHER DOVER OR NORTH AVENUE STATIONS OR DRIVE TO STABLE ONE BLOCK FROM WASHINGTON st.

ANDREW MACK, $85.

BEAUTIFUL BLACK HORSE, Andrew Mack strain, 16 hands, weight 1,200, sound as a dollar, kind disposition, has classy, strong feet and limbs, knee action, handsome head and neck, and is a horse of great beauty and elegant fashion. He is a natural trotter, and has been driven but little; he is a horse that has no equal around here for the money. He is guaranteed sound in every respect, and is one of the handsomest horses in Boston. Don't think for one moment that he does not like the cheapest cars, just because he is a horse of fine blood. He is not afraid of any other objects; do not bother him in the least; he is a horse that will please you in every way; speaking of horses many men have asked me if I could not get a horse for them that would be better or by whom. Phone 21653 Tremont. Mr. Horse can be seen at my stable right at foot of stairs at Dover st., elevated station.

FARM AND BUSINESS HORSES.

BAY TEAM, 2,700 LBS.	$350
BAY TEAM, 2,800 LBS.	350
BAY TEAM, 2,850 LBS.	350
BAY AND BLACK, 2,900 LBS.	350
BAY AND BLACK, 2,900 LBS.	350
BAY TEAM, 2,900 LBS.	350
BLACK TEAM, 2,950 LBS.	350
BAY TEAM, 3,000 LBS.	350
THIS PAIR, 2,900 LBS.	350
THIS PAIR, 2,900 LBS.	350
BAY MARE, 1,000 LBS.	125
BAY MARE, 1,100 LBS.	125
BLACK MARE, 1,225 LBS.	125
BAY HORSE, 1,225 LBS.	125
BAY HORSE, 1,275 LBS.	125
GRAY MARE, 1,200 LBS.	125
BAY HORSE, 1,175 LBS.	125
THIS MARE, 1,100 LBS.	100
THIS HORSE, 1,100 LBS.	100

Coming and going all the time. Come and look our horses over; we have a large number of horses on hand at all times, and can suit you in almost all respects; we buy and sell more horses than any other concern out of our sales is a commission, and it is our interest to please customers; we have horses to suit all points of a horse, both good and bad, and stand behind every transaction we make; the reason why we are the largest sales and commission stable in Boston is because we treat our customers right; workers or L. out at either South or North station stations, 10 minutes' walk.

$100 OUTFIT.

PRETTY BAY HORSE, 8 years old, sound and kind, 16 hands, weight 1,100, will be sold with or without harness; a horse that any lady can drive and is sure to please her. Also, if nothing Weight bay mare, 1,000 lbs., 8 years old, sound and kind. Both must be sold; cost $175. Has been used but little; a horse that is sure to please. Also, a horse that is sure to please. Also, almost as good as new. This outfit left at our stables for a quick sale. Only $100.

GREEN HORSES.

WE RECEIVE weekly a carload of young green horses, weighing from 1,000 to 1,400 lbs., at the lowest market prices. These horses range in price from $100 to $150 per head. Many of them can be found some close-matched pairs. These horses are all sound, kind and gentle. Can take eight times at 120 Dover st. GEORGE C. OLSEN, Manager. Phone 22630 Tremont.

Horse, Coupe, Harness, $125.

HORSE weighs 1,200 lbs., 7 years old, sound, and kind; will harness or work single; a horse that any lady can safely drive; coupe is in first-class condition; will be sold complete for $125; reason for selling so many horses to select from. The automatic saving of $40.00 on this outfit will bring full value to the purchaser of a family will accomplish the result. This coupon is worth $40.00 and will bring full value.

Cut this coupon out and mail it TODAY.

The Wood Piano Co., 180 Tremont St., Boston, Mass.

Gentlemen—Please send me further information as to how I may become a member of your Piano Club. Also send your catalogue, price, terms and all particulars.

Name.....

Address.....

City.....

State.....

WOOD PIANO CO.

180 Tremont St.

JOIN NOW CLOSING DAYS.

Save $75 to $100 on the purchase of a piano; you can select from 50 pianos, any one of all taken to cash during these days; prices will be advanced 10 per cent later on; different makes to choose from; no agents; no commissions; no boosting cost. HALLET & DAVIS PIANO CO., 180 Tremont st.

DID YOU EVER get something for nothing? Then read and see where it is coming your way; a piano out as you prefer in your mind. You forget all about the high expense of buying; the warerooms not help pay for. If you want value, quality, reputation, see us. WOOD PIANO CO., 180 Tremont st. Established 1859.

SMALL cash payments; goods—pianos and organs, we offer as follows: Boston made upright piano, mahogany case, $165. Beautiful $267. Selected $298. Guaranteed $350. Several others $75 to $150. Terms $5 to $10 per month. Call or write. HALLET & DAVIS PIANO CO., 304 Washington st.

Where to Dine

THE SULTAN

TURKISH RESTAURANT, 167 Tremont st. Unique and original surroundings. Table d'hote dinner, 5 to 8 p. m. Special luncheons 11 to 2. Open every evening.

TRY IT.

THE 50 cent French Table d'Hote dinner at CAFE LOUIS, 11 Eliot st., Boston. Served from 11 a. m. to 8 p. m. Tel. 6-66-60-68. Washington st.—Table d'hote dinner 11:30 to 8, 25 cents. Individual orders at all hours. Music evenings. CLARK'S, 3 Boylston pl.

CHOPPORNDE'S ladies' and gents' restaurant, 45 to 51 Court st., Boston, opp. old Court House. Special luncheon 11:30 to 2:30. Music evenings.

THE CLINIC DAILY for Ladies and Gentlemen, 1,164-66-68 Washington st. Table d'hote dinner 11:30 to 8, 25 cents. Individual orders at all hours. Music evenings. CLARK'S, 3 Boylston pl.

LOST AND FOUND.

LOST—Hemstitched handkerchief of emotion sash, somewhere between Majestic Theatre and Tremont and Langham, Tuesday, April 24. Finder will be rewarded by returning to 2 Langham.

LOST—Light brindle pup, ears and tail uncut, 5 months old. 70 Columbia st., Cambridge.

LOST—Fox terrier, tan and white; short tail; blue ribbon on collar. 3 Yarmouth st.

MONEY TO LOAN.

MONEY—ANY AMOUNT, on furniture, pianos, and other personal property, without removal; private; no publicity. Rox 1878, Boston.

MONEY TO LOAN on furniture and pianos at low rates. MARTIN, 181 Tremont st.

SEWING MACHINES.

$20 SINGER, good as new, for $5, at 36 Warren st., Rox.; best Hunt's lunch room.

TYPEWRITER will sell you a Singer; almost new; $10.00. P 220, Boston American.

YACHTS AND BOATS.

FOR SALE—First-class 28-foot gasoline launch for sale; has 2-cylinder engine, 4-inch bore, 6-inch stroke 12-6, new; also 2 anchors, 300 feet 3-in. manila rope, 2 boat hooks, 2 oars, 2 life preservers; all for $450; or for cash, $400. Can be seen on the New England coast. P 245, Boston American.

MEDICAL.

DR. JAS. G. ADY, PHYSICIAN AND SURGEON Specialist genito-urinary diseases in both sexes, nervous debility, etc. Office hours, 9 a. m. to 4 p. m. Consultation free, "strictly confidential." Hours 10 to 12 a. m. Sun. 10 to 1. 19 Berkeley st.

AUTOMOBILES.

AUTOMOBILES FOR RENT.

TELEPHONE 21,783. Tremont. R. SMITH, Automobiles st. Bargains in second-hand automobiles.

REFRIGERATORS.

FOR SALE—Grocers, market, restaurant, fixtures, new or second-hand; at factory prices; cash or credit. WHITMAN & CO., 76 Arlington av., Chelsea.

DRAMATIC.

SLIGHTLY WORN street, party, stage and evening dresses, New York Paris, Boston makers, for sale and to let, $5 and up; also opera cloak. MME. DE GROOG, 3054 Tremont st.

PIANOS AND ORGANS.

ROXBURY STORAGE WAREHOUSE

SACRIFICE PIANO SALE

Chickering Upright	$500.00
Vose Upright	350.00
Hallet & Davis	300.00
Kranich & Bach	72.50
Briggs Upright	70.00
Chickering Upright	60.00
Chickering Upright	50.00
Rogers Upright	42.50

Sweet tone.

Steinway Piano	$7.50
Vose Upright	50.00
Gilbert Upright	35.00
Merrill Upright	17.50

Latest make, a beauty.

Ivers & Pond	100.00
Ivers & Pond	125.00

Better than new.

$5 DOWN, $5 PER WEEK

The lot of pianos we are now selling at Roxbury Storage Warehouse is the most remarkable assortment ever offered in Boston; Hallet & Davis, Chickering and Mason & Hamlin pianos, Vose & Sons, Kranich & Bach and in first-class condition; every piano guaranteed; we have no agents; no commissions; you get the benefit of the saving; we have no boosting cost; we have no big expenses to pay; we have no rent to pay; we have no losses to pay; we have no losses to pay; we have no losses

HEARST'S BOSTON AMERICAN

WILLIAM RANDOLPH HEARST

80 AND 82 SUMMER ST., BOSTON, MAY 15, 1906

A Comforting Thought About Niagara

Some Day the Huge Waterfall Will Have Passed Its "Industrial Labor" Period Forever

There is public excitement about the "ruining of Niagara Falls." The power of the water which once swept an occasional Indian canoe down to the rapids, and later served as an attractive background for bridal photographs, is now moving street cars in Buffalo, lighting cities miles away, heating offices, etc.

Holes are dug at the top of the falls and the water is made to rush through hidden pipes, turning great wheels at the bottom. This moving power of the water is transformed into heat, light, **POWER OF ALL KINDS.** But each great wheel, taking its share of the water from the lake, diminishes the amount of water that goes over the falls.

It is clear that, without some kind of interference, we shall have, instead of Niagara Falls, some bare rocks, with a little water trickling over, and a great aggregation of secret tunnels and factories utilizing the power.

The American people are naturally interested in this.

We can give a little cold comfort to those who feel that there is nothing sacred to money.

Undoubtedly industry to-day is more powerful than poetry.

Those that like the rushing waters, the thundering noise, the legends of the mists, will go through the anguish of seeing the falls dwindle down to a few thin streams.

Here comes our comfort.

In days to come the use of Niagara Falls for power will seem childish, almost unbelievable.

You have often seen in the country some old abandoned waterwheel covered with moss and with weeds. And you have been told that that little stream was once used to grind the corn of the neighborhood. The mill has long since been given up. The miller is dead, the wheel is broken down and the stream flows over the obstacle put in its path. It isn't worth while to use that kind of power any more.

Some day it will be the same at Niagara. The pipes will be rusty, the wheels will be neglected, the factories will be in ruins. Nature will have covered them with moss and grass and bushes. The great mass of water from the lake will rush over Niagara Falls, as of old, and the man of that day will say:

"You may not believe it, but not so very long ago there was no water going over the falls to speak of. Men in their primitive efforts used the water power to light cities and move street cars, and they made a very funny row about it, thinking it would last forever.

"They had not then learned to utilize even the power of the tide; they hadn't the most remote idea of using the sun's power directly. They resorted to such makeshifts as water currents, and wheels and pipes, and conducting wires, losing nearly all the force.

"For years the falls were disfigured, the water taken away to turn the trifling little power wheels. But no great harm was done. For as soon as men learned to use nature's real forces, they stopped harnessing the trivial power of waterfalls. The waters went back in their path. And, as a matter of fact, the destruction of the falls was really delayed, since without that temporary diverting of the water that beautiful island in the middle of the river would long since have been washed away and the falls be much farther up the stream from the wearing of the current."

It seems impossible to us now that men should outgrow the use of Niagara. But it is just as certain as anything in this world can be that our excitement about the ruin of the falls will seem an amusing thing some day. The unlimited power of the sun will do all of man's work, and the sight of a harnessed waterfall will seem as strange in a few CENTURIES from now as will the sight of a harnessed horse in a few YEARS from now.

Figures Are Wonderful Things

This Man's Proposition Would Give Him a Salary of Five Million Dollars a Day

Mr. Jacques Bachman writes a question and encloses one cent to pay for the trouble in answering. The question is:

"If a man works thirty days, and he is paid one cent for the first day—the amount being doubled each day—two cents the second day, four cents the third day, eight cents the fourth day, etc., HOW MUCH WILL THE AMOUNT BE ON THE THIRTIETH DAY?"

To oblige Mr. Bachman—and to earn the one-cent stamp which he encloses—we have figured this matter out. It is the old story—the old mathematical problem from the East. In the Eastern form the blacksmith, asked by the ruler to shoe his horse and name his pay, requests one grain of wheat for the first nail, two for the second, and so on up to the thirty-two nails in the horse's shoes. The answer to the question is most encouraging; and we earnestly advise Mr. Bachman to accept the proposition if anybody offers to pay him on this basis of one cent a day, doubling for thirty days.

On the thirtieth day, as Mr. Bachman may learn by a simple multiplying by two, HE WOULD EARN $5,368,709.12—very good pay for a good day's work.

The twenty-ninth day would give him something over two million six hundred thousand dollars, the twenty-eighth day something over one million three hundred thousand, and so on. It is perhaps wrong to print this, as it may make the gas people, the Standard Oil people and the others feel sad and sorry. In their wildest moments they never dreamt of such a good plan as this.

Their consolation must be that, while it is impossible for them to utilize Mr. Bachman's modernized idea, they can find comfort in the thought that even if they did manage to put the screws on the people in this edifying multiplication fashion, they couldn't get the money, as there wouldn't be enough in the world to pay it.

AS A MATTER OF FACT, IF MR. JOHN D. ROCKEFELLER AND HIS PIOUS SON KEEP THE THOUSAND MILLIONS WHICH THEY OWN TO-DAY AND MANAGE TO PILE IT UP AT THE RATE OF FOUR PER CENT. COMPOUNDED IN THE HANDS OF THEIR DESCENDANTS FOR A HUNDRED YEARS MORE, THERE WON'T BE ENOUGH MONEY IN ALL THE UNITED STATES, OR OUTSIDE OF IT, TO PAY THEM WHAT WILL BE OWING THEM THEN.

THE JOYS OF COUNTRY LIFE

BY T. E. POWERS

Copyright, 1906, by American Journal-Examiner.

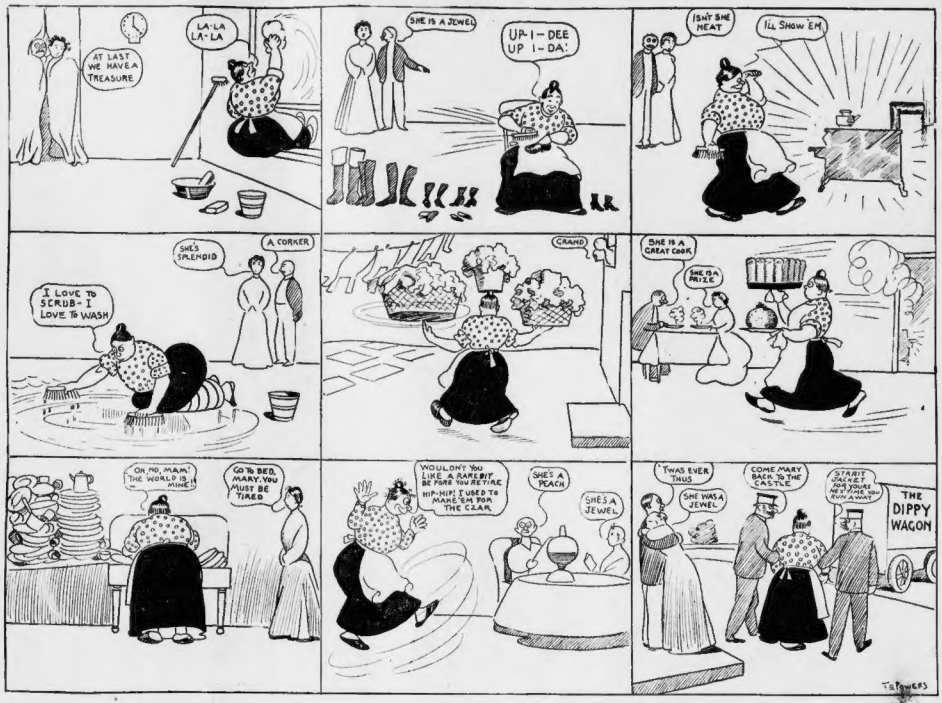
AT LAST WE HAVE A TREASURE
LA-LA LA-LA
SHE IS A JEWEL
UP-I-DEE UP I-DA!
ISN'T SHE NEAT
I'LL SHOW 'EM
I LOVE TO SCRUB-I LOVE TO WASH
SHE'S SPLENDID
A CORKER
GRAND
SHE IS A GREAT COOK
SHE'S A PRIZE!
OH NO, MA'M! THE WORLD IS MINE!!
GO TO BED, MARY, YOU MUST BE TIRED
WOULDN'T YOU LIKE A RAREBIT BEFORE YOU RETIRE
HIP-HUM! TUBED TO MAKE 'EM FOR THE CLAN
SHE'S A PEACH
SHE'S A JEWEL
'TWAS EVER THUS
SHE WAS A JEWEL
COME MARY BACK TO THE CASTLE
STRAIT PACKET FOR YOURS IF THEY DON'T BUY AWAY
THE DIPPY WAGON
T. E. POWERS

THE HALL-ROOM BOYS

THEY DO IT ON $11.50 PER

Copyright, 1906, by American Journal-Examiner

$1.50 AN HOUR? RATHER STEEP, BUT SINCE OUR SADDLE HORSES ARE AT OUR COUNTRY HOME WE'LL HAVE TO GET ALONG WITH THESE. I 'SPOSE MOST OF THE SWELLS RIDE IN THE PARK ABOUT THIS TIME.
YES, THE MORNING SEEMS TO BE THE FAVORITE TIME FOR RIDING.
1
SAY FERDIE, RIDING AROUND IN THE PARK THIS WAY A FEW TIMES WE MIGHT BECOME ACQUAINTED WITH SOME OF THE UPPER SET. THEY OFTEN RIDE IN HERE
WHO ARE THE GIRLS ON AHEAD? SEE— THEY'RE GOING UNDER THAT ARCH NOW. LET'S CATCH UP.
2
G-GEE PERC! THIS IS FIERCE! IT'S H'HARD TO BE GR-GRACEFUL WHEN THE H'HORSE IS G-GA-GA-GALLOPING!
NEVER MIND FERD. HANG ON. WE'LL SLOW UP WHEN WE PASS THEM, AND THAT'LL GIVE US A CHANCE TO RECOVER OUR POISE
3
WHY THIS IS AN UNEXPECTED PLEASURE, MISS GOTCUSH. AND MISS MILLIONBUCKS. YES, WE OFTEN TAKE A CANTER IN THE PARK. FINE HORSES? YES, THEY'RE NOT BAD. WE JUST BOUGHT THEM FOR THE SEASON. Y'KNOW. OUR THOROUGHBREDS OF COURSE ARE AT OUR COUNTRY HOME
4
WHY HERE COMES THE MANAGER OF THE PARK SLOPE STABLES. WE OFTEN HIRE HORSES OF HIM
THE SAME MAN?
ER LET'S TURN ALONG BY THE LAKE
5
GOOD MORNING, AH-GENTLEMEN. HOW DO YOU LIKE YOUR MOUNTS? IF YOU WISH TO ENGAGE THE SAME HORSES EVERY MORNING, WE WILL GLADLY HOLD THEM FOR YOU
I'LL BUY YOU OWNED THEM.
6

THEY THOUGHT IT WAS A SAFE BLUFF, BUT LUCK WAS AGAINST THEM

How to Down the Ice Trust

By Rev. Thomas B. Gregory

MAN may have been produced by Nature, but now that he is produced, he is much greater than Nature.

After thousands, perhaps millions, of years of "evolution," Nature has finally evolved a creature that is much wiser than herself, and that in his cunning improves upon her in many ways.

As proof of the truth of this statement witness the Refrigerator, the annihilator of climate, the arrangement by which Summer's heat is neutralized, and the crisp air of December is made to prevail midst the sultry heat of July.

The inventor of the first Ice Machine was a Frenchman named Carre. Carre brought out his invention in this country in the year 1860, thus founding the so-called "Ammonia Absorption Process."

In this process a solution of aqueous ammonia is employed, being first generated as a gas, then condensed, and then allowed to expand and absorb the heat.

Ammonia boils at the low temperature of 28.1-2 F. It is, therefore, very easy to convert it from the liquid form into a gas, and this change raises the pressure of the ammonia very materially; then by leading the ammonia through pipes that are kept cold by flowing cold water the ammonia can be again condensed.

There is also the "Compression" system, which has proven itself to be more convenient if not more practicable than the Absorption process.

In this ammonia is allowed to expand into a gas, and is subjected to pressure by means of a steam pump, and the ammonia gas, and then by passing the ammonia through coils of pipe and making it cold again, the ammonia is reduced to the condition where it seeks to regain its heat.

By allowing it to expand in pipes that surround a tank of water the ammonia reduces the temperature of the water in its effort to regain its lost heat, and by continuing the process the water in the tank is finally brought below a temperature of thirty degrees and becomes ice.

And thus it comes about that by the help of a little coal and water and ammonia we can make Winter in the midst of Summer, and preserve fruits, vegetables, meats and such other things as would perish in the Summer heat.

The refrigerator thus brings all climates to our doors—no matter where those doors may be.

Thanks to the idea started by Carre, New Yorkers, Chicagoans, Parisians or any other people can sit solidly at home if they have the money and command that the richest meats and daintiest fruits of all the lands of the earth be delivered to them perfectly sweet and fresh—and it shall be done!

Says a high authority: Cream from a famous dairy is sent to particular patrons in Paris, and it is known that in one instance, at least, a bottle of cream, having failed to reach the person to whom it was consigned, made the return transatlantic voyage and was received in New York three weeks after its first departure, perfectly sweet and good!"

It is only a question of time when every house, church, theatre and other places where human beings assemble will have the benefit of Carre's idea, and, like Othello, the tyrannus Ice Trust will have lost its occupation.

The Benefit Game

By Wex Jones

THE captain of the Topsies' team had slipped and sprained his knee.
And that, of course, as he remarked, meant "Business, Twenty-three!"

For there's very little doing when the baseball extra's out.
With a dozen nippy rivals and a leg that hurts like gout.
So Red Patsy called a meeting, and his Terrors to a man
Decided that a benefit was about the proper plan.
An exhibition game was fixed, at which to pass the hat.
And the envied job of treasurer assigned to Mose the Rat.

NO bigger crowd was ever seen at any newsboy game;
From even two whole blocks away the yelling rooters came;
The grandstand was a packing-case, and here two magnates proud,
At the cost of one good cent a head, looked down upon the crowd
Which jammed the curbstone bleachers; so the cop came up to see,
But wouldn't spoil a benefit, and even gave a "V."
(A nickel one, of course, you know), and the proceeds, counting that,
Were exactly thirteen pennies, in the mitt of Mose the Rat.

THE Terrors played like Giants, and the Topsies were no duds.
Although these non-league games can't change the standing of the clubs;
So the fans were greatly tickled when the Holy Terrors won.
And not a soul regretted the good deed he had done.
Then the cry arose for Patsy to present the golden hat.
And he stepped upon the grandstand and called for Mose the Rat—
When screeched a racing urchin—puffing messenger of Fate—
"Mose is at de ice cream push-cart ——— eaten' ——— up ——— his ——— thirteenth ——— plate!"